Wilmington Public Library
Wilmington, Ma 01887

Copy #2

Town Crier

Tewksbury - Wilmington

Wilmington, Mass.

20TH YEAR NO. 34 | 658-2346 | AUGUST 21, 1975 | TWENTY CENTS

New school bus schedules

The new schedules for Wilmington school buses appear in this week's issue of the Town Crier. Generally the schedules appear in the last week of August, but the school department is being questioned by anxious parents, and as a result have released the schedule early.

Students will report for their first day on September 3rd. There will be one noteworthy exception to the September 3rd date, and that will be the Kindergarten children who will be in the afternoon schedule.

Wednesday afternoon is a No School day in Wilmington. This means that the first class for the Afternoon Kindergarten will be on Thursday, September 4th.

First grade assignment cards are all prepared, and ready for mailing. They are to be mailed next Monday, August 25th. The purpose is to tell parents of First Graders the school which those children will attend.

Free immunization clinic September 2

The regular monthly immunization clinic sponsored by the Wilmington Board of Health will resume on Tuesday, September 2, 1975 at the Board of Health office, Town Hall Annex (old library), 150 Middlesex Ave., from 9:30 to 10:30 a.m.

This clinic will be held on the first Tuesday of each month - same place - same time through June, 1976. Any child three months of age to school age is eligible to tetanus, whooping cough, polio, measles, mumps and German measles (Rubella). This is a free clinic eligible to residents of Wilmington. For further information call 657-7511.

Dr. Francisco who was appointed by the Board of Health in July will be in attendance.

Favorable vote for No. Wilmington Town Forest

State funds for the North Wilmington Town Forest, voted for last March in the annuAl Town Meeting, was the subject of a favorable vote in the state legislature, Tuesday. The estimated cost of the acquiring of the land, as of last spring, was $159,000, a sum of money which some believe to be too small.

The Town of Wilmington asked Rep. Fred F. Cain to see if the Commonwealthh pay for half the cost, from an account which is in the Department of Natural Resources, for the acquiring of forest land. At the present time, thanks to a bond issue, there are funds in that account.

Tuesday the Majority Leader of the House, acting for the Committee on Two Branches, moved that Joint Rule Twelve be suspended, on the petition that Mr. Cain had submitted for the town, and that the State Treasurer be directed to pay a certain amount of money to the Town of Wilmington for the cost of acquiring the Town Forest. Joint Rule 12 was suspended, and the petition, accompained by the bill, was referred to the House Ways and Means Committee, of which Mr. Cain is a member. It was also sent to the Senate, for concurrence in the suspension of Rule 12.

WHA still seeks an MBTA bus

The Wilmington Housing Authority still wishes to purchase an old MBTA bus, for the sum of approximately $36.

Such buses were on sale about a year ago, which could be used by any community, providing that service was not established which would be in competition with the transportation system of the MBTA.

The WHA thinks such a bus may be of service to the town at large, or to the Senior Citizens. It has written several letters to the MBTA on the subject.

There seems to have been a change of address, or something like that, for the last two letters have been unanswered.

Next project for the WHA: What is the latest mailing address of the MBTA?

Correction, Spotlighters

The Wilmington Spotlighters' Dinner-Theatre Dance will be held on November 15 at the North Reading Moose Hall!!

$3 million contract to Avco

Avco Systems Division of Wilmington has been awarded a $3 million dollar contract by the United States Air Force to conduct a two-year research and development program aimed at improving 20mm ammunition. Better than 80 per cent of America's tactical aircraft are armed with 20mm weapons.

The contract, awarded by Elgin Air Force Base, Florida, calls for Systems Division to improve the penetration capabilities and accuracy of the air-to-air projectile.

The division will also investigate materials and fabrication processes to develop a lightweight projectile body with increased explosive capacity. Finally, the contract calls for modification of the ammunition to improve gun barrel life.

As an adjunct to the contract, Systems Division will also investigate the feasibility of developing a plastic 20 mm round of ammunition for use in target practice.

The Apparatus Room will become the Blood Letting Room

There is to be a new situation in Wilmington on September 10th. The Wilmington Fire Fighters, International Association of Fire Fighters Local 1370, will be conducting a Bloodmobile for the American Red Cross, and the big bay, four and one half doors wide, where the fire trucks are ordinarily stored, is to be the place where donors will give their blood. The big bay, of course, is a part of the Fire Station.

The Fire Fighters and others have a joke, They are now calling the big bay the Blood Letting Room.

The men want to have the Blood Letting Room completely filled with donors, from 1 p.m. to 6:45 p.m. Three hundred and eighty pints of blood, from Wilmington residents are needed to fill the Wilmington quota.

Appointments, to keep the Blood Letting Room filled, can be made, starting as of today.

Persons who want to donate, and who want to have a scheduled time for that donation, can call 658-4832 or 658-4747.

P.E.I. and ice cream

Crusaders were number one guests

Imagine going to a city, as a guest of that city because of a big home coming week, and then being told that you would have to wait for your room until some kids you had never heard of from a town you had never heard of, were first taken care of.

And then, you learned that those kids were still in a bus, four or five hundred miles away.

That's the way it was in Charlottetown, Prince Edward Island, last Thursday. The Crusaders were on their way from Wilmington, Mass. Until they arrived at 2 p.m. people had to wait for their rooms, because the people of Charlottetown wanted to be certain that the visiting drum and bugle corps was properly cared for.

STATE FLAG OF MASSACHUSETTS: Drum Majorettes Barbara Jean Walker and Nancy Liberacki present the state flag to His Honor Frank Zaken, Mayor of Charlottetown.

It was a nineteen hour trip from Wilmington, in two buses, one for girls and one for boys. Sixty seven kids, from nine to sixteen years old, with nurses and chaperones, a total of ninety persons. It was quite a trip, with a forty-five minute ferry ride near the end, to the island.

There was a stop at about midnight, for a snack, in Maine. There was another stop for breakfast, at a New Brunswick roadside

PAGE NINE

Office Supplies

to meet your everyday needs

The WILMINGTON PRESS
Printers & Stationers
211 Lowell Street
Wilmington, Massachusetts
658-8861

WANTED

A Public Spirited Citizen, who will contribute two hours of his time, each week, to the Water & Sewer Department, on the Water & Sewer Board.

Please send a resume, with background and qualifications, to Town Manager, Town Hall, Wilmington, Mass.

Sterling Morris
Town Manager

To All Concerned Parents

Reminder

A Public Hearing will be held to contest the dismissal of Joanne M. Myers, principal of the Shawsheen School, Tuesday August 26 at 8 p.m. at the Roman House. Please attend. For information call 658 - 2014 or 658 - 6778.

Gail Sanville
100 Hopkins St

Diane Fielding
7 Hopkins St.

OBITUARIES

Henry J. Fitzgerald World War II veteran

Henry J. Fitzgerald of Adams St., Wilmington passed away at Tewksbury Hospital on August 14 following a lengthy illness. Seventy-two years of age at the time of his death, Mr. Fitzgerald was born in Boston and was a veteran of World War II, having served in the U.S. Army. He had been employed by the city of Boston for many years prior to his retirement.

Mr. Fitzgerald is survived by his daughter, Mrs. Dorothy Mills of Adams Street, Wilmington and two sons, Henry J. Fitzgerald of Newport News, Va., and Edward Fitzgerald of California. Eight grandchildren and three great-grandchildren also survive.

A funeral mass was celebrated at St. Thomas Church on Saturday, at 10 a.m. with the Rev. Francis Mackin as celebrant. Burial followed in Wildwood Cemetery, Wilmington.

Funeral arrangements were under the direction of the Nichols Funeral Home, 187 Middlesex Ave., Wilmington.

Letitia McCabe prominent Golden Ager

Mrs. Letitia McCabe of 403 Woburn St., Wilmington passed away at the Green Grove Convalescent Home, North Reading on Tuesday, August 19 following a brief illness.

Mrs. McCabe was a retired seamstress of Troy, New York and took upresidence in Wilmington 20 years ago.. She was a well-loved member of Wilmington's Golden Age Club and of the North Branch LBS, Wilmington Congregational Church.

She is survived by her son Robert W. McCabe of 403 Woburn St., Wilmington and two daughters, Mrs. Mary Boisselle of Troy, New York and Mrs. Arnie Andersen of North Miami Beach, Florida. Eight grandchildren and 23 great-grandchildren also survive.

Funeral services for Mrs. McCabe will be held today (Thursday, August 21) in Troy, New York.

Beatrice Babine Wilmington native

Miss Beatrice E. Babine, of 1 Commonwealth Ave., Wilmington died suddenly enroute to Winchester Hospital on Thursday morning, August 14 after being stricken ill at her residence.

Miss Babine, who was 61 years of age at the time of her death, was born in Wilmington, the daughter of the late Charles S. and the late Mary O. (Muse) Babine. She had been a life-long resident of Wilmington and a communicant of St. Thomas Church.

She is survived by her sister, Mrs. Nicholas (Louise V.) DeFelice of Wilmington and was the sister of the late Sargent Francis Babine. She is also survived by many nieces and nephews.

The funeral was held from the W.S. Cavanaugh & Son Funeral Home, 374 Main St., Wilmington on Monday morning at 9:15 followed by a funeral mass at St. Thomas Church at 10 o'clock, celebrated by the Rev. Father Francis W. Mackin. Burial took place in the family lot, Wildwood Cemetery.

Serving as pall bearers for Miss Babine were: Nicholas DeFelice, Jr., Thomas DeFelice, Walter Muse, Leonard Orlowski, Paul DeFelice and George McFeeters.

Grace McDonald died in Florida

Mrs. Grace L. McDonald (Grace L. Cowhig) passed away August 10 in St. Petersburg, Florida.

Born in Brookline, Mass., Mrs. McDonald moved to St. Petersburg from Wilmington in 1951. She attended the Catholic Church.

Surviving are her husband, Edward S. McDonald of St. Petersburg; her daughter, Mrs. Caroline Mack of Pinellas Park, Florida and four grandchildren.

Funeral arrangements were under the direction of Wilhelm-Thurston Funeral Home, St. Petersburgh.

Sadie L. Pearlstein was 83

Mrs. Sadie L. Pearlstein, of 150 Erie St., Cambridge died at the Newton-Wellesley Hospital, Newton on Friday following a prolonged illness.

Mrs. Pearlstein who was 83 years of age at the time of her death, was born in Fall River, the daughter of the late John F. and the late Elizabeth (Harrison) Drohan. She had been a resident of Cambridge for the past 30 years and had served as a nurses' aid at the Mt. Auburn Hospital.

She is survived by her husband, Lawrence Pearlstein; her son, John J. Drohan of Wilmington; her sister, Mrs. Henrietta Carroll of Charlestown and her brother, Steven Drohan of Cambridge; also her four grandchildren.

The funeral was held from the W.S. Cavanaugh & Son Funeral Home, 374 Main St., Wilmington on Monday morning at 11:15 followed by a funeral mass at St. Dorothy's Church at noon, celebrated by the Rev. Joseph Leahy. Burial took place in Wildwood Cemetery.

Services today for Inez M. Nichols

Inez M. Nichols, 92, beloved wife of the late Louis H. Nichols of 136 Middlesex Ave., Wilmington, died on Tuesday, August 19, at the Castle Nursing HOme after an extended illness.

Born in West Townsend, Vermont, the daughter of the late Charles and the late Abbie (Mansfield) Holden, she had lived in Wilmington 56 years. She was a member of the Congregational Church in Wilmington and served as the clerk of the Sunday School for 25 years. She was also a member of the Ladies Benevolent Society of that church.

She is survived by her son, Richard H. Hosson of Burlington, three daughters, Mrs. Louise B. Balser, Mrs. Elizabeth M. Rice, both of Wilmington; Mrs. Helen Moore of Maine and sever grand and great-grandchildren.

Funeral services for Mrs. Nichols will be conducted today (Thursday, August 21) at the Nichols Funeral Home, Middlesex Ave., Wilmington.

Funeral services for Christopher Melanson

Christopher Lee Melanson, five month old son of Joseph S. and Sharon E. (Chancey) Melanson of Newton, N.H. died at the Boston Floating Hospital on Monday morning.

Beside his parents, young Christopher is survived by his maternal grandparents, Isaac and Elizabeth Chancey of Allston; his paternal grandparents, Mrs. Marion Grant of Taunton and Robert and Alma Melanson of Kingston, N.H.; also his maternal great-grandmother, Mrs. Frances Chancey Holland of Allston and his paternal great-grandparents, Francis and Ann Melanson of Kingston, N.H.

Funeral services were held at the W.S. Cavanaugh & Son Funeral Home, 374 Main St., on WEdnesday at 11 a.m. with the Rev. Father Ernest Pearsall, pastor of St. Thomas Church officiating. Burial took place in the family lot, Wildwood Cemetery.

Regional Health Center in Wilmington

Relatives, friends and loved ones honored by contributions in their memory to the Regional Health Center in Wilmington this week include:

Judy Klimarchuk Tenney, lovingly remembered and sadly missed by her Klimarchuk Family.

In memory of Mary Cunningham (Somerville) from Mr. and Mrs. Manuel Barboza.

In memory of Mrs. Edith E. Miner from Ethel and Florence Hyde.

In memory of Mrs. Edith E. Miner from her husband Raymond W. Miner.

In memory of Mrs. Edith E. Miner from Mr. and Mrs. Rod H. Davison.

In memory of Mrs. Edith E. Miner from Mr. and Mrs. Archie Long.

In memory of Mrs. Edith E. Miner from Mrs. Helen K. MacDonald and John.

In memory of Mrs. Edith E. Miner from Miss Susie Riley.

In memory of Mrs. Edith E. Miner from Mr. and Mrs. Robert Drake.

In memory of Edith Miner from her many friends and fellow employees at Sweetheart Plastics, Inc.

In memory of Mrs. Alvin (Maude) Richardson from Mr. and Mrs. Francis W. Hunt.

In memory of Mrs. Alvin (Maude) Richardson from Mr. and Mrs. Norman F. Hunt.

Happy birthday to our daughter Mary Francis Pratt lovingly remembered and sadly missed from her Mon, Dad, brothers and sisters.

In memory of Lillian Vieira from the students and staff of the North Intermediate School.

In memory of Salvatore Caiazzo (Saugus) father of William Clapp from Mr. and Mrs. Henry Landry.

In memory of Agnes Treem, mother of Mrs. Mary Malatesta from Mr. and Mrs. Leroy Coste.

In loving memory of Josephine (Holden) Zousinas (Tewksbury) from Attorney and Mrs. Simon Cutter.

In memory of Beatrice E. Babine, sister of Mrs. Louise DeFelice, from Mrs. Louise Ouellette.

In memory of Beatrice E. Babine, sister of Mrs. Nicholas DeFelice from Mrs. Assunta M. Lucci.

In memory of Beatrice E. Babine, sister of Mrs. Louise DeFelice from Mel, Lil and Leo Woodside.

In memory of Mildred J. Hughes, sister of Mrs. Lillian Woodside on her first anniversary; we loved her; we enjoyed her; we miss her. Mr. and Mrs. Mel Woodside and family.

In loving memory of Percy F. Newhouse, sadly missed by his wife, Helen Newhouse.

Town Crier
Tewksbury - Wilmington

Published every Thursday by the Wilmington News Company, Inc., 364 Middlesex Avenue, Wilmington, Mass., 01887. Tel. (617) 658-2346.

Subscription prices, payable in advance. Wilmington and Tewksbury $7, U.S. $8, Foreign $11. All subscriptions expire on December 31. The Town Crier does not send out renewal notices. Subscribers are expected to pay in January of each year for renewal. There is an automatic deduction of $1 for all subscriptions renewed before February.

Offices hours, Monday through Wednesday, 9 am to 5 pm. Thursday and Friday as convenient.

Advertisements and stories for the Town Crier should be submitted no later than Tuesday noon of the week of publication.

Pictures for publication: no charge is made if they are suitable and are a part of a story which is acceptable for publication. To be suitable they must be black and white photos of the size needed. For a picture of an individual, a wallet size black and white photo is best. For color pictures or for pictures which must be changed in size, there will be a charge of $4.

No financial responsibility is accepted by the Wilmington News Company for errors in advertisements. A reprint will be made of any part of an advertisement in which an error affects the value of an advertised item.

The Town Crier has been honored by fourteen awards in journalism.

Second Class Postage is paid at Wilmington, Mass., 01887 Post Office.

Member of
MASSACHUSETTS PRESS ASSOCIATION
NEW ENGLAND PRESS ASSOCIATION
NATIONAL NEWSPAPER ASSOCIATION
(Sustaining member)

Regional Health Center in Wilmington

Thank you for your continuing support. Your tax-deductable contributions or your volunteer efforts are gratefully accepted at our office at 25 Lowell St. Office open 1:00 to 5:00 Monday thru Friday thru September 1, 1975. 65u-7677

LAMP & SHADE SHOP
Custom Made Lamps
Lamp Repairing
Tues thru Sat 10 - 5
evenings by appointment
Hundreds of shades to choose from
all shapes and sizes
657-7969
bring lamp base with you
30 Lowell St. Ralph Flodin
across from Colonial Park Mall

For Delivery of
Boston Globe
AM - PM - Sun
call 658-8211

K of C Hall
Wilmington
BLITZ
Tuesdays - 7:30 p.m.
School St. ext. Rear of St. Thomas Church
3 EARLY BIRD GAMES
NEW Low Admissions
NEW $200 Cover All - Every week
NEW $500 WINNER TAKE ALL
(Come see how it works)
All Regular Games $50.00

CUSTOM HOME BUILDING & REMODELING
Wm. F Butt & Son
6 WEST ST
658-2221 658-3716

Petticoat Junction
Specializing in Scissor Shaping
Air Waving & UniPerms
364 Middlesex Avenue
North Wilmington
In Ye Old Railroad Station
658-9336

NEW LOCATION Sons of Italy 2183 NEW LOCATION
BLITZ
Every Wednesday Evening at 8 PM
VFW Hall
Main St., Wilmington
Plus a tremendous Extra
JACKPOT GAME
(Last game of the night)

CHARLIE'S AUTO BODY
611 MAIN ST.
WILMINGTON
Frame Straightening
Major Collision Work
Windshields
Fiberglas Bodies
Wrecker Service
658 - 5360

BIRTHS

BLIZZARD: Richard I. second child, second son to Mr. and Mrs. Ronald R. Blizzard of 70-A Shawsheen Ave., Wilmington on August 12 at Winchester Hospital.

Grandparents include Mr. and Mrs. Robert H. Lawrence of Linda Rd., Wilmington and Mr. and Mrs. Thomas J. Brown of Detroit, Michigan.

CARPENTER: Shane Andrew, second child, second son to Mr. and Mrs. Lee E. Carpenter of 6 Forest St., Wilmington on August 14 at Choate Memorial Hospital.

Grandparents include Mrs. Rita Couturier of Cumberland Rd., Lowell and Mr. and Mrs. Charles R. Carpenter of 6 Forest St., Wilmington.

KIRKELL: Diane Elizabeth, third child, first daughter to Mr. and Mrs. Peter L. Kirkell of North Londonderry, N.H., August 12 in Derry, N.H.

Grandparents are Mr. and Mrs. Robert Baker of Post Mills, Vermont and Mrs. Mary Kirkell of Grand St., Wilmington.

MacINNIS: David Bruce, to Mr. and Mrs. David Bruce of 82 Linden St., Reading on August 14 at Malden Hospital.

Grandparents are Mr. and Mrs. David MacKenzie of Middlebury, Vermont and Mr. and Mrs. Ronald MacInnis of Stuart St., Wilmington.

Great-grandparents are Mr. and Mrs. Norman MacDonald of Iverness, Nova Scotia and Mrrs. John MacKenzie of Stoughton.

DelROSSI: Theresa Lee, second child, second daughter to Mr. and Mrs. Ronald DelRossi of Otis St., Wakefield on August 4 at Melrose-Wakefield Hospital.

Grand parents include Mr. and Mrs. James Ross of Broadway, Lynnfield and Mr. and Mrs. Nicholas DelRossi of Belmont Ave., Wilmington.

Great-grandmothers are Mrs. Anne Ross of Medford; Mrs. Lee CArnes of Woburn St., Wilmington; and Mrs. Julia DelRossi of Wakefield.

KNOLLWOOD FARM DAIRY
319 Andover St., North Wilmington
DAIRY PRODUCTS — HOME DELIVERY
658-4793 — M. C. Eaton

Tel 658-9341
OPEN 7 DAYS
8 am - 9 pm
A Plus Stores
Colonial Park Mall Jct Rts 38 & 129, Wilmington

Colgate Shave Cream
Sug. Retail $1.09
A Plus 2/1.00

L'Oreal Excellence
Sug. Retail $2.50
A Plus $1.50

Revlon Lipstick & Nail Polish ½ Price

Our School Supplies Are Here All at Discount Prices

Sale Ends Wed. Aug. 27 - As Long As Supply Lasts

LIONS CLUB WILMINGTON
Looking for donations
Odds & Ends, to be sold in a
Flea Market, on Sept. 21st PLEASE CALL
658-8349
For Pick Up

Loans
See Melrose Savings now. Prompt decision, fast service.
MELBANK
476 Main Street, Melrose, 665-0125
219 Lowell Street, Wilmington, 658-5775
Route 62, North Reading, 664-5778
Towers Plaza Office, 27 Melrose Street, Melrose 665-2400

FIREWOOD
$50.
a hardwood cord
delivered
Tree & Stump removal. Backhoe Service. Loam, Gravel, Sand, Stone, Asphalt Work, Masonry Work.
call
Frank
944-5431 658- 4236
Jim 438-7183

The
Beauty Lounge
No. Wilmington Shopping Ctr.
Middlesex Ave.
Rte 62
Tues, Wed 9-5
Thurs, Fri 9-9
Sat 9-5
All Types of Beauty Service
658-9332

Serving Wilmington over 40 years
COOMBS FURNITURE
Quality & Economy
658-4511
464 Middlesex Ave., North Wilmington

Policies Tailored to Your Trip
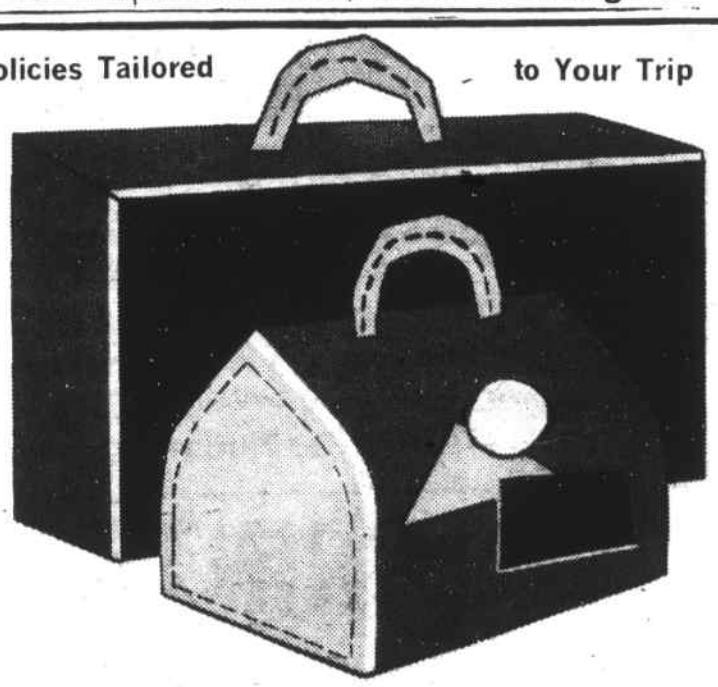
IMPORTANT PROTECTION
FOR PEOPLE ON THE GO!
SEE US FOR
TRAVELERS VALUABLE TRAVEL ACCIDENT INSURANCE
BEDELL BROTHERS INSURANCE
402 Main St., Wilmington, Mass. 01887
Telephone: 658-9116 & 944-4470

Sale!
Firestone
Double-Belted DLC-78 Retreads
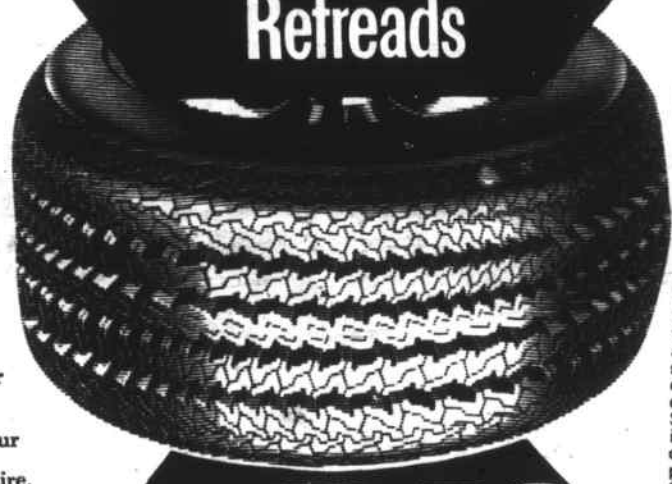
SAVE $6 to $7 PER SET OF 4
• Double-belted for long tread wear.
• Same aggressive tread design as our Radial Deluxe Champion new tire.
• Wide tread with "wrap-around" design for good traction and control in cornering.
• Interlocking tread elements for excellent stop and start traction on wet pavement.
$13.50 EACH
Sizes E78-14,15 Blackwall
Plus 43¢ Fed. tax exp. and recappable tire.
Guaranteed like New Tires!
If a newly retreaded passenger tire bearing Firestone's medallion and shop identification becomes unserviceable in normal use for reasons other than road hazard damage, ANY Firestone dealer or store in the United States or Canada will replace it NO CHARGE providing claim is made by original purchaser before the new tread applied becomes more than 20% worn. In all other cases in accordance with the terms of our printed guarantee including ROAD HAZARD, purchaser will be required to pay ONLY for the new tread design depth worn off, based on the then current adjustment price (approximate national average selling price).
Free Mounting!
$14.85 EACH Sizes F78-14,15 G78-14,15 Blackwall
Plus 43¢ to 50¢ Fed. tax exp. and recappable tire.
$16.20 EACH Sizes H78-14,15 Blackwall
Plus 48¢ to 52¢ Fed. tax exp. and recappable tire.
Charge 'em!
Open an account
Firestone REVOLVING CHARGE
We also honor:
• BankAmericard
• Master Charge
• American Express
• Diners Club
• Carte Blanche
Whitewalls add $1.50
Priced as shown at Firestone Stores. Competitively priced at Firestone Dealers and at all service stations displaying the Firestone sign.

PICKUP, VAN and RV TIRES
Firestone TRANSPORT®

ALL-WHEEL
Great tire for city, rural and highway service. 6-ply rated, nylon cord body.
As Low As $25.73 Size 6.70-15
Black Tube-type
Plus $2.43 F.E.T. exchange
Firestone TOWN & COUNTRY®

DRIVE WHEEL
Traction tread, long-mileage rubber, 6-ply rated, strong nylon cord body.
As Low As $33.85 Size 6.70-15
Black Tube-type
Plus $2.72 F.E.T. exchange

Firestone ROAD ATLAS by RAND-McNALLY

New 1975 edition with 16-page guide to State Parks
06-03-105-6
ONLY $1.33
148 big pages, size 11-1/8" x 14-7/8"
Limit one at this price. Additional $3.95 each.

Firestone STORE
496 Main St., Wilmington 658-5660
Mon, Tues, Wed & Fri 8 to 5
Thurs 8 to 8
Sat 8 to 4

RALPH'S AUTO BODY
933-9836
933-6646
17 N. Maple St.
North Woburn
FOREIGN & DOMESTIC COLLISION SPECIALISTS
ONE OF THE MOST MODERN EQUIPPED AUTO BODY SHOPS IN NEW ENGLAND
WILMINGTON CENTER
ROUTE 129
AVCO
NORTH WOBURN CENTER
EAMES ST
WOBURN ST
ROUTE 93
ROUTE 38
MERRIMAC ST
Ralph's
N MAPLE
SCHOOL ST
ROUTE 128
WOBURN
- Auto Painting
- Body & Fender Work
- Excellent Color Matching
- Frame Straightening
- Insurance Estimates
- Corvette Repairing

Ralph Kinnear Proprietor
FOREIGN & DOMESTIC COLLISION SPECIALISTS

Wilmington Softball

Compugraphic sweeps to title

Game One
Compugraphic, 11-Sting, 9

Compugraphic opened the championship round with a come-from-behind 11 - 9 win over west-division champions, the Sting. Trailing 8 - 7, they came up with four big runs in the top of the seventh, led by winning pitcher Jim Lobsein's bases loaded single. Lobsein and Jim Robertson had three hits for Compugraphic while Gerry O'Reilly drove in four runs for the Stong with a pair of singles and a double. Ted Wicks lost his first game of the year on the mound.

Game Two
Compugraphic, 3-Sting, 2

The six year wait is over. Compugraphic climaxed an exceptional year with a tight 3 - 2 win over the Sting to clinch their best of three series with their second straight win. In a tight pitching dual, Jim Lobsein (four hitter) bested Joe Gilligan (three hitter).

Compugraphic picked up three runs in the third on Joe Schier's sacrifice fly and Brian Richard's bases loaded single and made it stand up despite a fourth inning homerun by Gerry O'Reilly and an rbi single by Gary Warford in the fifth. Brian Richards ended up with a pair of singles while Joe Langone had a single and double for The Sting.

The Hustlers ripped Scully 22 - 5 behind the hitting of John McCormick and Ray Anderson to take home the Wilmington Recreation League's one-pitch softball tourney championship.

Paul O'Donnell pitched the victory for the Hustlers as he bested Scully's Frank Yentile on the hill.

The lone Scully hitting star was Bob Cheney with a pair of triples.

In one of the most exciting contests in recent years, the East Division All-Stars came up with four runs in the top of the ninth (the seventh time that the lead changed) to turn back the West All-Stars 14 - 12.

jim Hachey (K of C) who came on for starter Dave Newhouse (Ralph's) in the sixth picked up the win while complete game hurler Paul O'Donnell (Hustlers) was the hard luck loser. Dave Newhouse once again proved his clutch hitting capabilities as he banged out five hits in five at bats to drive in six runs plus scoring the winning run.

For the East All-Stars John McCabe (K of C) had three hits and Jim MacMullin (K of C) drove in the winning runs with a bases loaded pinch hit single in the ninth plus an outstanding defensive play in the bottom of the ninth to rob Tom Southmayd (Hustlers) of a long drive to left.

Teens plan final beach day

Tomorrow morning the Teen Center will conclude its summer season with a beach day at Singing Sands in Manchester. The bus will leave the High School parking lot at 9 a.m. and return at approximately 3:30 p.m.

The cost of the bus will be 1.25 per Teen Center member. For further information call the Wilmington Rec. office at 658-6512.

Wilmington Tennis Club

Ladder continues, tournament scheduled

The Wilmington Tennis Club ladder has entered its fourth month of competition with five adult and two junior ladders in full swing.

All ladder play will come to a close on Sunday, September 14 as the annual 1975 Tournament takes over the Tennis Club spotlight.

Tournament play gets underway on the weekend of September 6 and 7 and will run through Sunday, September 21. Events will include men's and women's doubles; mens and womens singles and mixed doubles play. The schedule of events is as follows:

First weekend - men's and women's singles; second weekend - men's and women's doubles; third weekend - mixed doubles.

All tournament matches will be scheduled on weekends with an assigned time for all matches. There will be no tournament play during the week except in the event of rain on the weekend. All members wishing to enter tournament play may register by contacting the following tournament committee members no later than Sunday, August 24.

Last name A to L - call Sandy Durling, 658-8593; last name M to Z - call Paul Greco 658-5362.

When making a call to register, indicate which event you wish to enter.

There will be two divisions of tournament play this year in order to meet the needs of all levels of play for all members. ladder positions will determine the division of play for all members entering the tournament. However, any member not currently participating in ladder play may register and will be seeded by the tournament committee.

All registration calls for tournament play must be received no later than Sunday, August 24 in order to allow the committee time to prepare drawings and match schedules for the start of the tournament.

The tournament committee will prepare all drawings and match schedules for all of the events, and all members entering the tournament will be contacted prior to their first round match.

Thinking of Remodeling or adding a room?
A complete service from cellar to roof
- carpentry
- kitchens
- bathrooms
- garages
- roofing
- playrooms
- masonry
- all types of exterior siding
- storm windows & doors
- porch work
- plastering
- plumbing
- heating
- electric
- tile

FULLY INSURED • EASY BANK TERMS AVAILABLE
FREE ESTIMATES
657 - 7528
NEW ENGLAND HOME IMPROVEMENT COMPANY
2136 MAIN ST TEWKSBURY

WE'VE GOT THE BEST BUYS AROUND
Landlords, camp owners, do-it-yourselfers ... This is a great opportunity to save a bundle of money! We're clearing out our inventory and everything has to go. Gas ranges, room heaters, washers, dryers, hoods are some of the items we're selling at a spectacular savings to you. Last year's new and used appliances. See us at
LOWELL GAS CO.
95 East Merrimack St.
Tel. 458-3171

KEEPSAKE DIAMONDS
WEDDING BANDS
WATCHES:
Zodiac - Mido
Times - Timex Electric
21 Jewels
Bouvier WATCH REPAIR
354 Middlesex Ave.
Cor Shady Lane Dr.
N. Wilmington
Open 5-10 PM
All Day Sat.
658-3459

SAVE THIS AD
RESIDENTS OF WILMINGTON, READING, NORTH READING WOBURN, TEWKSBURY, BURLINGTON AND BILLERICA
Community Discount
With Clipping of This Advertisement
20% OFF
PARTS AND LABOR
Scientific Service — Expert Mechanics
Largest Service Shop in New England
PLEASE PRESENT THIS AD AT SERVICE DESK, BEFORE WORK IS STARTED.
FORD
WILMINGTON FORD
Rte. 38, Wilmington—Opposite Wilmington Plaza—658-6800

NO MINIMUM MILEAGE
THE LAST WORD IN RENTAL!
OMEGA RENT-A-CAR
1899 MAIN ST. TEWKSBURY, MA.01876
617-851-3770
USE US—100 FREE MILES PER DAY
DAILY · WEEKLY · MONTHLY
MAJOR CREDIT CARDS ACCEPTED
RATES START AT $12.00 a DAY (compact)

REPRINTS
of most photographs appearing in this newspaper are available for reasonable prices by calling the TOWN CRIER at 658-2346
PRESS PRESS
No calls on Thursday Please.

Mainfain league lead

Thurs. Aug. 14: The division leading Victor Coffee Club topped Silver Lake, 15 - 10 in the opening tile of a four game set at Town Park. Dave McMillan ran his personal pitching win streak to six with a route going performance for the doffee club. Bob Sferrazza paced the winners with four hits, while Jimmy Doyle chipped in with three doubles. Mike Young had a pair of singles for the Sox.

In the next two games the Curb and Al MaGoon's gained 7 - 0 wins over the Wrecks and Joe App's respectively. The final encounter of the evening saw S.W.A.T. upend the Wedges, 9 - 6 to create a traffic jam at the top of the standings. Brian Anderson (5 - 1) came back from a poor performance on Wednesday to toss a strong 10 hitter at the defending champion Wedges. Tom Tower (5-4) ran into control problems in the fifth and sixth frames when the S.W.A.T. unit parlayed eight walks and two Wedges errors into six runs and the eventual margin of victory.

Fri. Aug. 15: The Cellar Dwellers knocked off the high flying Victor Coffee unit, 15 - 10 to continue to snarl the race for the Boys' Divisional championship. Garn Minks (6-5) got the win over Dave McMillan (6-1). An eight run sixth inning proved to be the margin of difference for the upstart Dwellers.

S.W.A.T. trounced the Wrecks, 18 - 4 with a pair of nine run explosions in the third and fourth frames. Anderson (6-1) got the win over Kevin Kleynen (0-1). Steve Griffin had a triple and single to pace the surging S.W.A.T. Club.

The Recs defeated Methuen, 10 - 8 to run their Northwest winning streak to five. A four run first inning sent the Hastings-Cote Club off and running with Carol Fillio's three run homer sparking the attack. Linda Hardy picked up the win with relief help from Debbie Bent.

$91.36 per month* gets You $6000.00 with Reading Savings Banks New HOME EQUITY FINANCING PLAN

How would you like to make a long wanted dream come true? Like adding a new porch or garage to your home - perhaps a swimming pool. Or you need a new car? Maybe you have upcoming college expenses staring you in the face? What about consolidating some bills into one easy payment package?

Of course you'd like to do some of these things, but where and how, you ask, can you borrow **that** kind of money without assuming burdensome monthly repayments that would raise havoc with your budget?

If you are a homeowner with sufficient equity, Reading Savings Bank has the answer.

It's called Home Equity Financing! This helpful new loan plan enables you, as a homeowner, to borrow up to $6000 with terms arranged for as long as 10 years to make your payments low and easy to manage.

What's more, your existing mortgage does not have to be with Reading Savings Bank. There are no legal fees and the balance of your loan is covered in full by life insurance.

Yes, you can convert the equity in your home into the extra cash you need to make all kinds of wonderful things happen.

★ **Simple Interest Loan**

★ **No Legal Fees**

★ **Up to 10 Years to repay**

★ **Loans up to $6000**

★ **Free Life Insurance**

★ **All Home Owners Eligible**

Get Full Details On Our New Home Equity Financing Plan Today!

Equal Housing LENDER

READING Savings Bank

123 Haven Street

READING 944-5000 WILMINGTON 658-4000

* BASED ON 120 MONTHLY PAYMENTS OF $91.36 AT AN ANNUAL PERCENTAGE RATE OF 13.50 PERCENT. TOTAL FINANCE CHARGE $4963.20 (INCL. LIFE INS.)

THE BANK YOU KNOW AND CAN DEPEND ON

MEN—WOMEN

If you're looking for an ordinary job, don't look here.

Many jobs on this page require experience. Ours don't—just high standards and the desire to learn. (You'll be paid while you learn, too.)

Many jobs pay a salary or wage. Our jobs include free medical and dental care, food and housing, a 30-day paid vacation every year, besides a good salary.

Many jobs offer you one kind of work. We offer you a choice of training in over 300 good jobs. And, if you qualify, we'll guarantee your job training in writing, before you enlist.

And, finally, many jobs give you an opportunity to work for a company. Ours give you an opportunity to work for your Country.

Call Sgt Kincaid 935-2268

Join the people who've joined the Army.

An Equal Opportunity Employer

A Jackson Home

is a Quality Home!

658 9071

CUSTOM HOMES - GARAGES
EMBANKMENTS - RANCHES - CAPES
BREEZEWAYS - GARAGES, ETC.

JACKSON BROS. INC.

let's talk business...

If We Can't Help You, Nobody Can

Harry Landers
Wilcox-Hodges Insurance Agency

317 Main Street
Woburn
935-0333 - 933-4800

3 Central Street
Stoneham
438 - 0216

Autowize

RALPH'S AUTOMOTIVE CENTER

"THE PARTS PLACE"
AUTO PARTS and ACCESSORIES

"If we can't get it, forget it"

Machine Shop Service Available and Cylinder Heads Reconditioned

658-5558-9

460 MAIN ST. WILMINGTON CENTER RT.38

Patronize Your Local Garage

Bits & Pieces

Harry Landers

Wilmington School Committeeman Harry Landers of Mackey Rd., has been accepted at Suffolk University where, beginning in SEptember he will study for his Master's Degree in Public Administration.

Harry, a 1970 graduate of Wilmington High School completed requirements for his Bachelor's Degree at Merrimack College this year. He is an associate of the Wilcox-Hodges Ins. Agency of Stoneham and Woburn and is currently serving his second term as a member of Wilmington's School Committee.

For early risers

Local early rising gardeners may want to dial in to WBZ radio this Sunday morning, August 24. Hugh Wiberg of Andover St., Wilmington, editor of New England Gardening magazine and author of Backyard Vegetable Gardening for the Beginner, will be the guest on this week's "BZ Countryside" program. "BZ Countryside" is sponsored by the Massachusetts Department of Agriculture and is hosted by Jim Cassidy. The time is set for 7:05 a.m., the place is 1030 on the A.M. dial.

Wiberg, who appeared on the "Good Morning" television program in May is guesting on the "BZ Countryside" for the third time this summer.

Mistakenly omitted

Last week's column carried the names of four members of Tewksbury's Junior High School baseball team who have been working and taking part in the baseball program at the Ted Williams Camp in Lakeville since June 14. Actually there are six members of that team who should have been included in the listing.

Tommy Saunders and Tom Bernard, who were mistakenly omitted last week have been there with their teammates all summer.

Anniversaries

The Rev. and Mrs. Herbert Coontz of Glen Rd., Wilmington will observe their 62nd wedding anniversary on August 25 and the Gerald Pupa's of Eames St., will celebrate their 12th on August 30.

Birthdays

Wilmington residents, of varying ages with current reason to celebrate include: Esther Jackson of High Street who celebrated on August 14; Tommy Driscoll of Fay St., on August 18; Fred Cain of Clark St., August 28; Fred Jackson of Harris St., August 21; Lisa Spahl of Draper Drive and Ed Reynolds Sr. of Swain Rd. shared their special day on August 19; David Cassidy of Glen Rd., will be one year old on August 23; Joanne Carney of the Hillside Restaurant will be receiving congratulations on August 25 and her niece, Alicia Cuoco of Dunton Rd., will be five years old on August 28.

Home from Philadelphia

Mr. and Mrs. Owen MacEchern of 15 Draper Drive, Wilmington and their children Scott and Laura returned home this week following a vacation spent touring historic Philadelphia.

Long vacation

August 18 was Roger Beaupre's (Sweezey Home Courtesy Center) birthday, and he had a fine time at the Wilmington Kiwanis meeting that night. The fine was one dollar. He was wearing a spiffy new shirt, a birthday present, but it had no pocket for his cigarettes. Roger began talking about his vacation in Hawaii, asking why it wasn't in this column. The vacation, of course, was two years ago, but Roger is still going around talking about it.

The Kiwanis meeting was at the home of Hayward Bliss on Glen Rd. Guests included Kiwanis District Governor Carl Davidson and Lt. Governor for Division 17, Jim Daoulas. Several Waltham and Reading Kiwanians were also in attendance for the ladies' night dinner.

Appointed engineer

A resident of Park St., Wilmington has been appointed engineer in the power plant of NIC, Norfolk.

Frank Grenon has been awarded the position. He is a graduate of Wentworth Institute, Peterson School of Steam Engineering and Northeast Institute of Industrial Technology.

NOTICE
MASSACHUSETTS DEPARTMENT OF PUBLIC WORKS
in concert with
THE METROPOLITAN AREA PLANNING COUNCIL
will conduct a
PUBLIC MEETING
at the
Wilmington High School
Church St. (Route 62) in Wilmington
Thursday, September 4, 1975 at 8:00 p.m.

For the purpose of presenting preliminary proposals for transportation improvements to Route 129, from Shawsheen Avenue in Wilmington to just beyond the I-93 interchange into Reading. The public's views and comments on this proposed project are welcome.

Metropolitan Area Planning Council
JOHN J. McCARTHY
PRESIDENT

RICHARD M.DOHERTY
EXECUTIVE DIRECTOR

Massachusetts Department of Public Works
JOHN J. CARROLL
COMMISSIONER

ROBERT T. TIERNEY
CHIEF ENGINEER

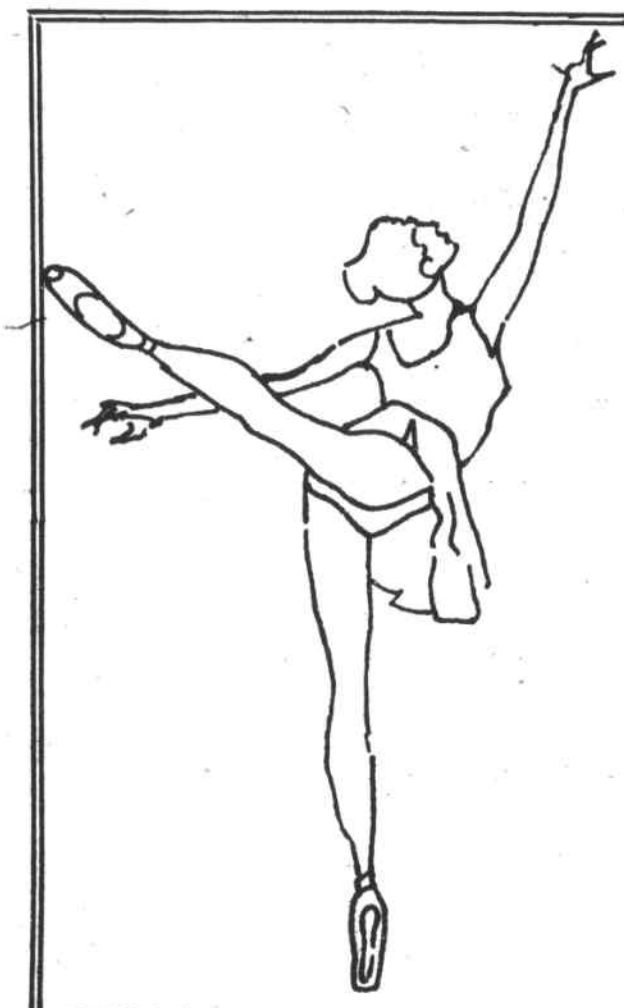

LaPierre School of Dance

Reading Community Center
52 Sanborn St., Reading
Route 129 Karate School facility
Wilmington

Registration:
Friday Sept. 5 from 1:00-6:00 p.m.
Reading Community Center
Wilmington Studio registrations
please call: 944 - 7039

Reading Classes:
Beginners - Advanced
in Ballet, Pointe
Tap and Jazz
Pre School AM & PM
Adults, Beginners and Intermediate
AM & PM
Boys Tap and Jazz Class
ages 9-13

Wilmington Classes:
Pre School Ballet, age 5
Ballet & Tap grades 1-6
Jazz ages 8-10
Ballet & Jazz 11-14
Instructor Miss Susan Burns

Staff *Mrs. Margaret LaPierre
*Mrs. Jacqueline Casey
Miss Susan Burns
Miss Edith Lawlor
Mrs. Geraldine Surrette
*Members Dance Teachers Club of Boston and Dance Masters of America

for further information call 944 - 7039

Bits & Pieces

Back home

Mabel and Bill Manning of Lloyd Rd., Wilmington have recently returned home following an enjoyable vacation tour through the White Mountains and parts of Maine where they made a brief stop at the quaint old town of Kennebunkport.

Hospitalized

Warren Cook of Park St., Wilmington is currently a patient at New England Deaconess Hospital. Warren is responding well to treatment, but expects to be hospitalized for a while yet.

Well-known builder

A well known Wilmington builder, Bill Belbin of Morse Ave., is a patient at Choate Memorial Hospital where he recently underwent surgery.

Two in one

A combined birthday celebration for Sue Rolfson and Jeannie Purtell was held at the Rolfson home on Eculid Rd., Tewksbury last Thursday evening.

Sue had invited a few guests to surprise Jeannie on her 17th birthday, not knowing that Jeannie and friends were going to surprise her. She turned another page on August 19.

REturn home

Steven and David Bucknam of Champion St., Tewksbury arrived home last Sunday following a week of hockey school in South Berwick, Maine. Steve holds a spot on the Pee Wee A Team and David moved up to the Midgets this year.

Wes Baker

Wilmington bowlers were well represented last Saturday when Wes Baker of Cedar Street appeared as a guest on the Candlepins for Cash television program.

Tour Newfoundland

A visit to the old iron mines on Bell Island off the coast of Newfoundland highlighted the recent vacation trip of eight local residents.

Arthur and Barbara Zaino of Linda Rd., Wilmington, their children, Barbi, John and Jay and Mr. and Mrs. Ed Case of Pineridge Rd., and their son Ed and cousin Lisa, a resident of Saugus returned home last week from an extended camping tour of Newfoundland and Nova Scotia.

The group made the side trip to the Bell Island iron mines as sort of a "going home" for Mr. Case who at one time was an employee of the now closed mines. The island on which the mines are located is off the east coast of Newfoundland. It is approximately three miles wide and nine miles long and is about a 20 minute ferry ride from St. John's.

On their return trip the group traveled the Cabot Trail in Nova Scotia and at one Canadian camping site were force to dismantle their tents due to an approaching hurricane.

Shawsheen Tech

Guidance personnel at Shawsheen Tech are urging 10th and 11th grade students of the five-town area to make application for several vacancies available in the school's new wing.

The available slots are for newly instituted shop programs and do not pertain to the regular occupational skills offered at the school.

Interested students are asked to call the school for further information - 667-2110.

Snitch a little

Anyone who would like to surprise a friend is urged to submit his or her birthday (or anniversary). The great majority of readers enjoy trying to discover who "snitched on them." Call BeeDee, 658-2346 days or 658-2907 nights and weekends.

Wright Electric Co., Inc.
ELECTRICAL CONTRACTORS
QUALITY ELECTRICAL INSTALLATIONS
CUSTOM ALARM SYSTEMS
657-7195 Wilmington

QUALITY LUMBER HARDWARE
- AND NOW -
PLUMBING
ELECTRICAL master charge PAINTS
WILMINGTON BUILDERS SUPPLY
8 30 - 5 00 MON - FRI 8 30 - 4 00 SAT
334 MAIN ST 658-4621
DEPENDABLE SERVICE FOR 45 YEARS

HEADQUARTERS FOR
HUDSON VITAMINS
Russell Stover Candies
North Wilmington Pharmacy
380 Middlesex Ave.
Open 7 days a week
Closed 2 PM on Sundays
Harry Sandler Reg. Ph.
658-3353

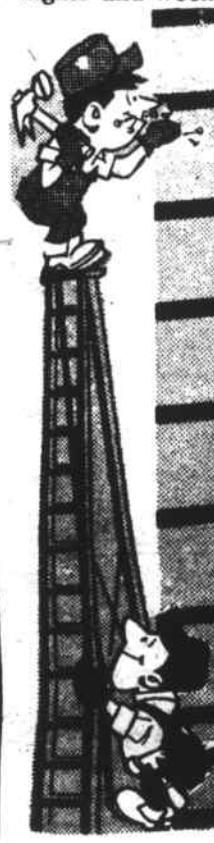

ALUMINUM AGE
Aluminum and Vinyl Siding
Home Improvements Masonry
Remodeling Additions
Gutters Insulation
For Free Estimates Call
Frank Valente Steve Catalano
658 - 8462
Do Business Direct - No Middleman
We pass the savings on to you

To put it simply: we have all the banking services you need.

A lot of banks bandy about the idea of one stop banking.

At Middlesex it's more than an idea, it's a fact.

Just peruse the list and you'll see we have every service you're apt to need.

- Loans
  - Appliance
  - Auto
  - Boat
  - Commercial
  - Home Improvement
  - Personal
  - Personal Line of Credit
- Master Charge
- Money Orders
- Mortgages
- Checking Accounts
  - Uni-Now
  - Uni-Statement
- Christmas Clubs
- Savings Accounts
  - Notice
  - Regular
- Savings Certificates
- Travelers' Checks
- Bank by mail
- 30 convenient offices
- Ample parking
- Saturday and evening banking
- Drive-up windows
- Walk-up windows
- Night depository
- Safe Deposit Boxes
- Trust Services

The simpler banking is the better.
Middlesex
The little big bank.

Member FDIC

A Baystate Bank

26th all-star game

South Stars rally falls short

A speedy, quick cutting Tony Sciolla of Ayer, and a hard charging defensive front combined to hold off a strong second half comeback by the south All-Stars as the north stars won the 26th annual all star game 12 - 7.

The game, played before a fine crowd at Cawley Memorial Stadium in Lowell, featured 10 local stars from Wilmington and Tewksbury but unfortunately most of them had off nights as the stingy north defense was in steady pursuit of Tewksbury back Scott Darby and Wilmington's Bob Bavota all night.

The north squad won the toss and were apparently stopped on four downs by the south defense - led by Tewksbury captain Richard Sullivan.

But Ayer's Sciolla, the game's MVP, faked a punt on fourth down and scampered around left end, covering a good chunk of territory from his own 39 to the south's 44 yard line.

The fine run by the Ayer quarterback gave his team a big first down.

Eight plays later Sciolla was in the south's end zone via a five yard option run. Highlighting the opening scoring drive was a fine left sideline run by Littleton's Ron French and a quick middle "pop pass" from Sciolla to end Mike Donahue at the 17 yard line.

From there Tewksbury's Sullivan batted down a Sciolla toss, but the quick qb burned the south on another option cutback before a French dive brought the north within excellent scoring range. The two point conversion attempt failed after fullback French bobbled a pitch at 5:37 of the opening period.

The south's first offensive series failed as Billerica's Tony Falite was hit hard and fullback Bavota was buried on a draw play at his own 40. The north had a five play drive started as the first quarter came to a close.

This second northern thrust was stopped on their own 33 when Austin Prep's Donahue dropped a wuick Sciolla flair to the left sideline.

Disaster struck the south after they were forced to relinquish control of the pigskin after a quick three play series. Wilmington's Bavota, punting from his own 35, had his punt blocked by Littleton's Ken Wilcox and the rolling ball was picked up at the southern 17 by Robert Bourdreau of Bishop Guertin.

Just two Sciolla options later it was 12 - 0 north as the cat-quick quarterback ran it from 10 yards out.

another fumbled pitch attempt on the two point conversion kept the leaders within range with 7:53 to play in the half.

the south couldn't move in this period as their quarterback - Dave Russo of Billerica was being pressured constantly and people on the south team couldn't remember the count - hence they were jumping offside. At this point the southern group was loking discouraged on offense.

The defense however, was looking a bit tighter as Chelmsford's Guy Swiatlowski picked off a Sciolla bomb at the south's 28.

The Wilmington-Tewksbury flea-flicker pass delighted the crowd and bewildered the opposition on the ensuing south series following the interception as Russo hit end Jim Wronski on the right sideline and Wronski promptly flipped the ball to 1Concord's Jeff Finan who ran the right sideline to the north 37 for a 41 yard pass play. The brief south assault ended however with 37 seconds left in the half as Tewksbury's Scott Darby was buried for a big loss on a halfback option attempt by Guertin tackle Bourdreau.

The first half saw the north running the ball well on the option play and their big front wall controlling the smaller south front.

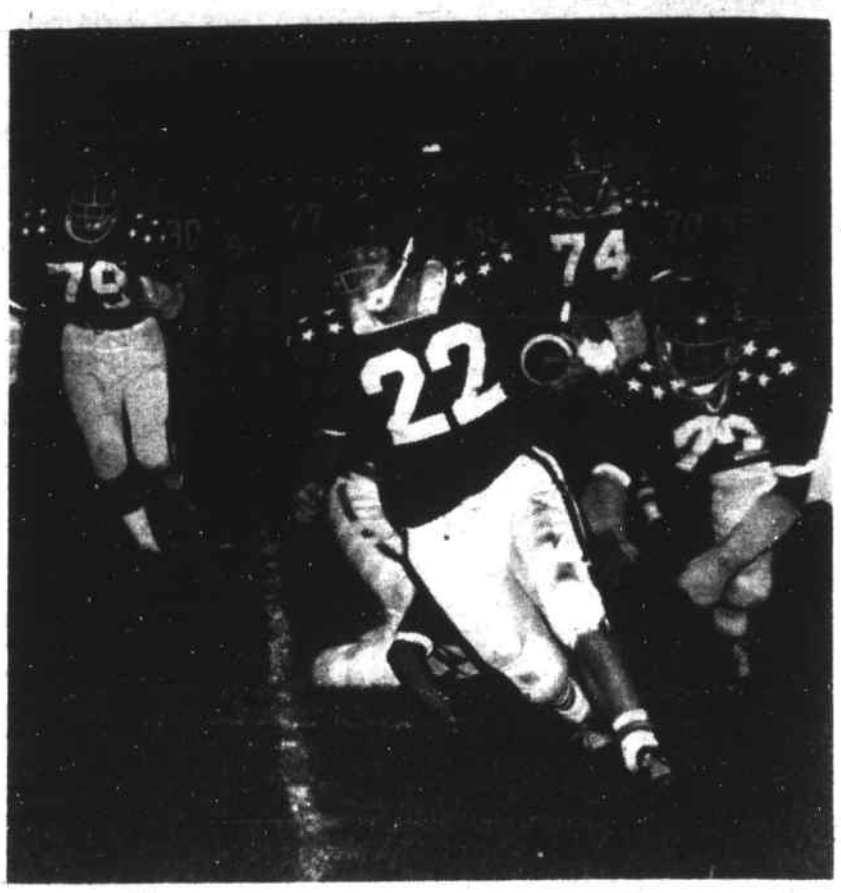

WILMINGTON'S BOB BAVOTA: Sweeps the north's left end.

THE LINE PLAY: Is heated and Wildcat Bob Dorval is right in the thick of things.

Some adjustments were obviously made at halftime as the south team came out fired up and running the football down the north's throat. The south controlled the ball for 17 plays to the north's four in this period. Scott Darby took a screen pass from Russo and showed the crowd some fine speed on this drive while Wilmington's Bavota was banging away at the north middle.

Russo was injured on the Darby screen during this drive and was briefly replaced by little Shawsheen Tech quarterback Dave Petros. But big Russo came back to quarterback sneak an important first down on the north 47 yard line. The Russo dive kept the relentless drive going as the weary northern defense attempted to hold on. A 10 yard run by Bavota brought the ball to the opposition's 36 and a quick Russo pass to Darby put the pigskin on the 13 as the third quarter ended.

The score still stood at 12 - 0 but the south offense was finally getting it together with a fine drive.

"The drive" finally resulted in a score as Bavota banged away to cover all but about four inches of the remaining terriroty. Russo dove the final inches for the score and Swiatlowski booted the point to make it 12 - 7 with 8:46 to go. The south would have the football only twice after the score. One two play control ended in an interception of Russo and the other was a hopeless four play effort to end the contest after the north put on a super ball control shown.

Fullback French and Lowell halfback Tom McOsker were brilliant as they banged, spun, and stumbled through the heart of the south line for 12 important downs to devour precious time.

The north finally lost control at 2:08 of the period when an option toss to Westford's Dan Woodward failed. A Bavota draw was stopped on the final south "hope" series and Russo was sacked by Ken Roberson of Ayer as an appropriate final touch was added to a super defensive effort by the north.

Scoring

North

Five yard run, Sciolla - 5:37 - 1st quarter; 10 yard run - Sciolla - 7:53 - 2nd quarter.

south

Inches run - Russo - 8:45 - 4th quarter; Swiatlowski kick.

Wilmington Pop Warner notes

Boys needed

Wilmington Pop Warner football needs more boys ages nine to 13½. Interested persons are urged to call 658-2053 or report to Wilmington High School field for applications.

Car wash

A Pop Warner car wash will be held at the Wilmington High School parking lot on Saturday, August 23 from 9 a.m. to 4 p.m.

Cake sale

A Pop Warner sponsored cake sale will be oeld at Wilmington Plaza on Saturday, August 23 from 10 a.m. to 3 p.m. Donations (cakes, cookies, fudge, brownies, etc.) are needed and should be delivered to the Plaze between 9:30 and 10 a.m. on Saturday. Contact Mrs. Jackie Driscoll at 658-6125 for information.

Parents' meeting

On Tuesday August 26, the annual Pop Warner parents meeting will be held at American Legion Hall to discuss the programs and plans and other activities for both football players and cheerleaders.

We'll give you the only really free checking in town.

Call or visit your nearest Commercial Bank office for details

Commercial Bank and Trust Company

MAIN OFFICE WILMINGTON PLAZA, WILMINGTON, TEL. 658-9131
BRANCH OFFICES BURLINGTON, 256 CAMBRIDGE STREET, TEL. 272-5700
NO. READING, GRANT'S PLAZA RTE. 28, TEL. 664-5582
MEMBER FEDERAL DEPOSIT INSURANCE CORPORATION

SUBS

CENZO'S IS OPEN 658-5353

at Mike's 129 Food Mart
Shawsheen Ave
Wilmington

PIZZA

Cold Dairy Delight / Banana Splits
Italian Slush / Sundaes

JAY'S TV SERVICE J. McCABE
We Repair All Makes - Service Is Our Only Business
24 Main St., North Reading 944-9333

WILMINGTON YOUTH HOCKEY

General Meeting

Monday August 25, 1975
7:30 P.M.

Old South School - Chestnut St.

Agenda: Selection of Coaches
Review of Financial Assistance
Tryout Schedules

PLEASE ATTEND

WE NEED YOUR HELP

Crusaders

From Front Page

restaurant, where, as one person put it "we were ripped off". That breakfast cost $279.

(On the way back they stopped at a Ramada Inn, near Bangor, and the kids had a better breakfast for $160)

But the big eating story, in the eyes of those youngsters, was the Prince Edward Island ice cream.

At every meal there was ice cream for the young people - huge piles of it. It was delicious and tasty. The kids helped themselves - self service. Some of those kids walked away with ice cream cones eight or ten inches high!

The Crusaders were the Number One guests of the island. Of that there was no doubt, and they really learned it on their first night.

They were taken to the race track, by bus. It was half time. The stands were dark. Very little was to be seen and the only sound was the muffled beat of the drums, as the Crusaders marched in, and into the center of the grounds.

Someone turned on the spotlights. The Crusaders were sorrounded by light. They could see nothing, but they knew there were thousands of spectators in the stands. They could tell by the applause.

The Drum Majorettes needed no orders. Barbara Jean Walker and Nancy Liberacki led the Crusaders through one stirring march after another. The applause would die down, and then resume after each piece was finished.

Probably those Drum Majorettes led the Crusaders through their entire repetoire. The people of Prince Edward Island and their guests heard some of the stirring music of which the Crusaders are capable. For the islanders it must have been quite an evening. It certainly was for the Crusaders.

The big parade was on Friday. There were 80-odd units in the line of march - boys and girls bag pipe bands, floats, other organizations, a snappy Shriner's Band from Nova Scotia, an all-girl Drum Corps called the Pink Panthers from Lewiston Maine.

And the last unit was the Crusaders. That's 'the place of honor, in a parade in Canada. The Crusaders were the people who were being honored.

The Mayor of Charlottetown, His Honor Frank Zakem, took the salute, with other dignatories in the reviewing stand. They were on a stand in front of the Confederation Building. The word Confederation is, to the people of Canada, like the word Constitution, to the people of the United States. A Confederation Building is a natural in any city, and the area in front of it is used for reviewing stands.

The Crusaders had a snappy piece for His Honor. They swung into line, and played an adaption of "I want to make it with you". His Honor was obviously delighted.

There were awards and presentations, with two special presentations from the Great and General Court of the Commonwealth of Massachusetts (obviously the work of Rep. Fred Cain). One of the citations was for the Premier of Prince Edward Island, and the other for the Chamber of Commerce of Charlottetown, the organization which had sponsored the Home Coming Week.

For the Crusaders there were two plaques, and the Flag of Prince Edward Island.

Most of Friday afternoon and most of Saturday was 'free time' for the young people. They were taken by bus to the beach, to see the waters of the St. Lawrence. They went to a carnival, and to other places, including a place where a man was building miniature replicas of famous buildings - such as the Tower of London, and Westminster Abbey. The buildings may have been miniature, but one could walk inside. In the Tower of London was a cell, with a prisoner in that cell. He seemed to have been there two hundred years.

And the Shriners, from Nova Scotia. They now number among the friends and admirers of the Crusaders.

Those Shriners want the Crusaders to go to Nova Scotia, next fall.

Who knows?

THE MAPLE LEAF OF CANADA: Flies over the Wilmington Crusaders, at Charlottetown, Prince Edward Island. A photo taken while the Crusaders were giving a concert, Thursday evening.

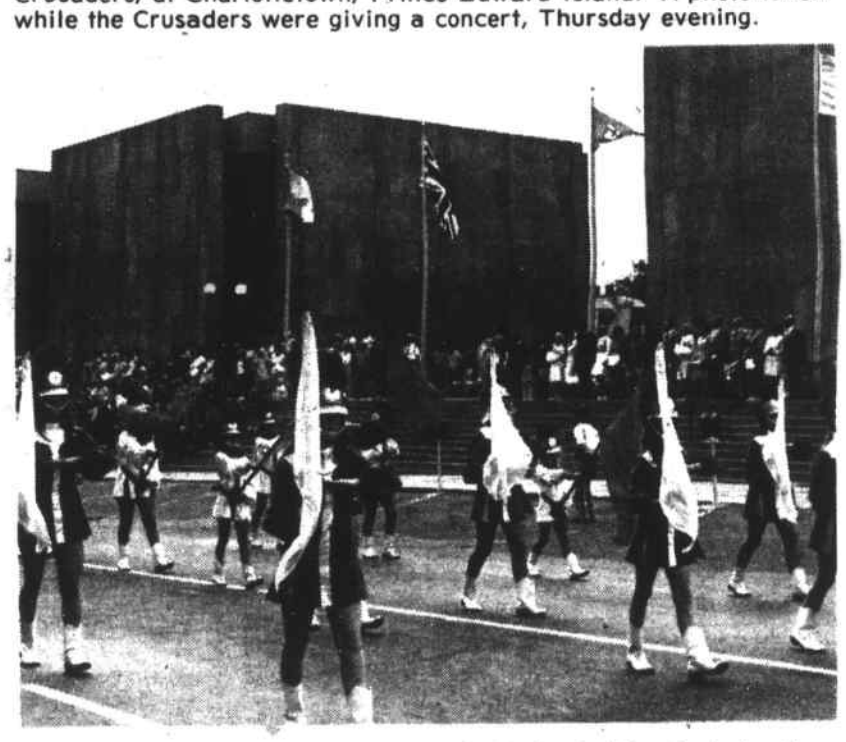

PASSING THE REVIEWING STAND: In front of the Confederation Building, in Charlottetown. The Crusaders in the photo are carrying special white flags, and are popularly called The Trick Fly Section. They are followed by color guards.

GREAT FRIENDS: A part of the Shriners Band, from Nova Scotia, taking part in the parade of Friday morning.

X AUTOMOBILE
X HOMEOWNERS
X UMBRELLA
X PROPERTY
X BUILDINGS
X GLASS
X BURGLARY
X WORKMEN'S COMPENSATION

You know, it does no good to
SAVE MONEY ON ONE THING and
OVERSPEND IT ON ANOTHER!
It all goes in or out of the
same piggy bank . . .

So if you feel your insurance premiums
are higher than you think
they should be . . . why not call us at

657-7200 942-0212

We think you'll be pleased with what you find!

SEE JIM MICELI
at the
W.G. Leavitt & Son, Inc., Insurance Agency
4A Colonial Park Mall, Wilmington

THE MINUTE MAN COMPANIES
MIDDLESEX INSURANCE COMPANY
PATRIOT GENERAL INSURANCE COMPANY
CONCORD, MASSACHUSETTS 01742 • 617/369-6000

BOWLERS
CANDLE PINS
INDUSTRIAL LEAGUES
WANTED

Lanes available at 5 p.m.
or
Bring a man's team for
our Industrial League
5:30 p.m., Friday
Starts Sept. 12

CANDLEWOOD LANES
35 Main St
NORTH READING
Call 664 - 3145

SHAWSHEEN PLUMBING
& HEATING CORP.
NEW REMODELING REPAIRS
ALBERT A. SALERA 658-6118 Mass Lic 6811

THANK YOU

The Head Start Staff of the Wilmington Public Schools would like to publicly thank the volunteers who gave unselfishly of their time and energy to help make the program so successful this year. They are:

Larry Burke	Nancy Marden
Susan Joyce	Christina DeGaravilla
Julie Jennings	Elisa DeGaravilla
Lori Roueche	Lisa Peterson
Danny Maynard	Jennifer Wallace
Nancy Hooper	John Imbimbo
Jayne Downs	Jeff Irwin
Susan Bent	Susan Gifford
Gayle Elliott	Kathy Petrucci
Sandy Joyce	Debbie Bent
Anna Maria DeGaravilla	Corrine Havens
Susan King	Ms Diane Bosworth

CESSPOOLS & SEPTIC TANKS
INSTALLED
PUMPED OUT

LOAM
5 yard minimum
$33.48 per load
tax included

BACK HOES &
SHOVEL DOZERS
FOR RENT

JOSEPH H. APP
933 - 1077 Wilmington 658 - 2223

F & R AUTO SUPPLY
AUTO and TRUCK PARTS
Spacious Parking Area
Auto Parts & Accessories for Domestic & Foreign Cars
AUTO Air Conditioners for All Cars
Auto Radios & Stereos for All Cars
YOUR LOCAL GARAGE IS OUR REGULAR CUSTOMER
658 - 5705 - 6 - 7
474 MAIN ST. (RTE. 38) WILMINGTON

SAVE GAS
TUNE UP
FOR
VACATION
TRAVEL
MOTOR VEHICLE INSPECTION STATION
Station No. 12312
OPEN
For Repairs
Mon to Fri
6 - 6
Sat 7 - 1
TOWING
Allstate Motor Club
General Repairs
Road Service
SHELL
NORTH WILMINGTON SHELL
361 Middlesex Ave
North Wilmington
658 - 9498

COMMONWEALTH OF MASSACHUSETTS
PROBATE COURT

Middlesex, ss.

To all persons interested in the estate of **Susan I. Sparks**, also known as **Susan Sparks** late of Wilmington in said County, deceased.

The executor of the will of said Susan I. Sparks has presented to said Court for allowance his first account.

If you desire to object thereto you or your attorney should file a written appearance in said Court at Cambridge before ten o'clock in the forenoon on the tenth day of September 1975, the return day of this citation.

Witness, EDWIN T. MARTIN, Esquire, First Judge of said Court, this eighth day of August 1975.

John V. Harvey,
Register

A21, 28 S4

COMMONWEALTH OF MASSACHUSETTS
PROBATE COURT

Middlesex, ss.

To all persons interested in the estate of **Dora Beulah Barrows** late of Wilmington, in said County, deceased.

A petition has been presented to said Court for probate of a certain instrument purporting to be the last will and two codicils of said deceased by **Kenneth C. Latham** of Reading in the County of Middlesex praying that he be appointed executor thereof without giving a surety on his bond.

If you desire to object thereto you or your attorney should file a written appearance in said Court at Cambridge before ten o'clock in the forenoon on the tenth day of September 1975, the return day of this citation.

Witness, EDWARD T. MARTIN, Esquire, First Judge of said Court, this fifth day of August 1975.

JOHN V. HARVEY,
Register

A21,28 S4

COMMONWEALTH OF MASSACHUSETTS
SHERIFF'S SALE

Middlesex, ss Lowell, August 14, 1975

Taken on execution and will be sold by public auction on the 26th day of September, 1975 on Friday at 10:30 o'clock A.M., at the SHERIFF'S OFFICE, 150 Warren Street, Lowell, County of Middlesex, all the right, title and interest that **Frank Constabile, of 29** King Street, Wilmington, County of Middlesex, had (not exempt by law from levy on execution or from attachment) on the 13th day of June, 1975 being the time when the same was seized on execution in and to the following described real estate, to wit:

Book 2131, Page 632. The land with the buildings thereon, situated in Wilmington, Middlesex County, Massachusetts, on the southerly side of Lincoln Street and being shown as Lots 310, 311, 312, 313, and 314 on a plan entitled, "Plan of Federal Gardens" H. A. Milhouse, C.E., dated October 1917, recorded with Middlesex North District Registry of Deeds, Book of Plans 35, Plan 4, and together bounded and described as follows:

NORTHWESTERLY by Lincoln Street, as shown on said plan, one hundred twenty-five (125) feet; NORTHEASTERLY by Lot 309, as shown on said plan, one hundred ten (110) feet; SOUTHEASTERLY by Lots 347, 346, 345, 344, and 343, as shown on said plan, one hundred twenty-five (125) feet; and SOUTHWESTERLY by Lot 315, as shown on said plan, one hundred ten (110) feet.

Containing 12,750 square feet of land, according to said plan.

Intending to convey and hereby conveying all and the same premises acquired by us by deed of Richard F. Cushing and Ruby E. Cushing, dated September 15, 1973, recorded with said Registry of Deeds, Book 2085, Page 363.

Terms of sale - Cash.

LEO L. TRUDEL
DEPUTY SHERIFF

A21, 28, S4

Superior Muffler
EMISSION CONTROL CENTER
INSTALLED FREE in less than 30 minutes
REPLACED FREE if it fails
ALL MAKES ALL MODELS
GUARANTEED AS LONG AS YOU OWN YOUR CAR
ALL 4 CYL. CARS
ALL 6 CYL. CARS
DODGE DART (8)
VALIANT (8)
MOST FOREIGN CARS
Clamps Extra
$19.95 INSTALLED PRICE
ALL 8 CYL CARS (Single Exhaust) $24.95
CHRYSLER QUALITY DEALER AWARD
master charge
BANKAMERICARD
Fred F. Cain INC.
WILMINGTON, MASSACHUSETTS 01887 TEL. 658-3385

IS THERE A HOG HIDING IN YOUR BASEMENT?
Disguised as a furnace, this hog shows its appetite in your heating bills.
A new flame-retention head burner can restore your faith in pigs, saving your money instead of eating it. Call today!
FITZGERALD FUEL
319 MAIN ST., WILMINGTON
658-3383

We'll give you the business
In the business world you need marketable skills to get ahead. And that's what you'll get at Andover Junior College. Andover Junior College specializes in business education.
Andover offers an Associate Degree in Applied Science.
In just 60 weeks you can earn your Associate Degree in ACCOUNTING, MANAGEMENT, or SECRETARIAL SCIENCE.
Andover also offers 30 week courses in RETAILING, TRANSCRIBING SECRETARY, BOOKKEEPING, CLERK/TYPIST, and EXECUTIVE SECRETARY.
Plus, Andover Junior College offers
- a 4 day school week
- small personalized classes
- a student Services Department that actively serves its students
- transportation and financial assistance available

Classes start SEPT. 22 so cut out this coupon and mail it today for further information on a business education, or call right now: 1-475-5151.

Andover Junior College
90 Main Street
Andover,
Massachusetts
01810
Name.....
Address.....
.....
City.....
State..... Zip.....
Phone.....
Accredited Member A.I.C.S.
Approved for Eligible Veterans
WI

Need A Small Building? Now? At Very Low Cost?
Pick the small building you want—or design it—with your choice of many attractive modules. Office. Garage. Carport. Workshop/studio. Utility building. And you can easily expand your building when you're ready—by adding on more modules.
Here's much more building for your building dollar. Pre-engineered components. Durable silicone polyester coatings. 2¼ inch deep steel rib sheeting. Weather tight compression seal. Modules as small as 21' x 21'. Eave heights from 9' to 21'—all the height you want. And fast to erect—two men use jacks to put up the roof—you do it or we can. Your building can be up in a day!
These are rugged, guaranteed, prefabricated buildings, so they're amazingly low cost and go up without big construction costs. Building modules are as low as $1995.
Just tell us what you have in mind. We'll give you an estimate promptly. All you have to do is call or write today.
The Little Steel Building People
Telephone 617/273-1297
FLAG STEEL BUILDINGS
135 CAMBRIDGE STREET
BURLINGTON, MASS. 01803
Yes! Please give me more information about your small buildings.
NAME _____
ADDRESS _____
CITY _____ STATE _____ TELEPHONE NO. _____
91 W

Bicentennial Fair has more to offer

Tewksbury's Bicentennial Fair, scheduled Monday, August 25, through Labor Day, on Tewksbury State Hospital grounds off Chandler Street, is shaping up as an even greater time than had been expected.

Plans are being made for additional exhibits and entertainment at the fair. for one, the Viscounts Drum & Bugle Corps from Dracut will put on the second of two presentations of marching music at the fair. There will also be official opening ceremonies attended by local and state officials.

Events will be held Monday through Friday from 6 to 9 p.m., and on the three-day holiday weekend from 2 to 9 p.m.

The fair will officially kick off Monday at 6:30 p.m. when officials greet a Conestoga covered wagon which will appear at the fair on that day along with the Andover company of militia.

State Rep. James J. Gaffney, town selectmen, Postmaster William Houhlihan, Fire Chief William A. Chandler, Police Chief John F. Sullivan and Tewksbury State Hospital Supt. Eugene L. Saunders have been invited to attend.

Friday the Viscounts will provide music, and girl gymnasts from the Greater Lowell YWCA will present a show of their skills.

The weekend will include such activities as wine making, hand pressing grapes and chair caning by the workshop for the blind. There will be displays by the 4-H Club and the greenhouse firm of F.I. Carters, Inc. There also may be a display of intricate glass blowing.

There will also be pony rides, games of skill, prizes and tables of hand crafted and white elephant items. Soft drinks, hot dogs and cotton candy will be sold.

Darby, Bavota in "gut efforts"

by Rick Cooke

All week north coach Chet Steele was moaning about his team's need to find some fine linemen. Well, he and his coaching staff must have found them as the crew of Ken roberson (5-10, 180) Greg House, (5-10, 190) Greg Noonan (6-1, 210) and Ken Wilcox (6-3, 225) did a job on quarterback Dave Russo of Billerica and his fleet halfback Tony Falite but Wilmington's Bob Bavota just lowered his head and banged away at the monsters in the north middle.

He was stopped on numerous occasions, but big Bob also gained a few yards he had no business in gaining.

Tewksbury's Scott Darby, used as a wing back, threw some fine blocks, ran well after taking in a screen pass, and snatched a key south score. The most impressive local lineman in the contest was Wilmington's offensive tackle Bob Dorval (6-1, 225). Bob played the entire contest on the left side of the south line. TMHS linebacker Richard Sullivan was the defensive captain for the south and played well before being helped of the field after a leg injury.

another fine defensive performance was turned in by Tewksbury's John Breen.

In the pre-game contests Bavota won the punting set while Tewksbury's Chuck Minard took the passing contest despite falling flat on his back while launching his second attempt.

MACHINE RENTAL LOAM & SAND HAULED
Sanitation Engineering
INSTALLATION - REPAIR WORK
HOME & INDUSTRIAL
SWIMMING POOL MAINTENANCE
BURT WELTON 657-7095
194 WOBURN STREET WILMINGTON, MA

Doug Pillsbury
Building & Remodeling
658 - 2190
Roofing, Gutters, Painting, Hung Ceilings, Paper hanging, Additions, Garages, sundecks, Concrete floors, Walks, Patios

BULLDOZING
SHOVELDOZING
Loam sand
Excavating Gravel

DELOURY CONSTRUCTION
475-7544

GEORGE G. ROBERTIE
Locksmith 658-2206
KEYS - LOCKS
AUTO - HOME - INDUSTRIAL
Registered & Bonded

DYSON
BUYS - SELLS - TRADES
TUNES - REPAIRS
RE-BUILDS
Pianos and Organs
LOWREY ORGANS PLAYER PIANOS AND BABY GRANDS
- SPECIAL -
NEW SPINET PIANO
$699.00
653-3824 or 686-5829

Walt & Bill
Carpentry Painting Wallpapering
Wilm: 657-7617 Tewks: 851-2109

LOAM
CALL
475-7544
DELOURY CONSTRUCTION

COLOR TELEVISION REPAIRS
Call
HARVEY'S TV
Service Calls $8
658 - 5944
Master TV License 1308

JOHN F. GLEASON
INSURANCE AGENCY
Complete Insurance Service. Fire, Life, Casualty, Surety
1764 Main St. (Rt 38)
Tewksbury, Mass
851-2241

Michael J. Walsh
Electrician
HOUSE
INDUSTRIAL
COMMERCIAL
658-2362
or
658-2028

Home Made
GRINDERS
&
PIZZA
Greek Salad & Spaghetti
GS House of PIZZA
325 MAIN ST WILMINGTON
Call
658 - 5356
Your order will be ready when you get here
EAT IT HERE or TAKE IT OUT
11 AM to 11 PM

When you think of giving gifts
Think of
GIVEN FLOWERS
216 Cambridge St Burlington
272 - 2020
Close 12 Noon Wednesdays

ANDERSON ROOFING
Shingles
Tar & Gravel
Masonry Work
all types
Free estimates
657 - 7079

continuing education OPENS DOORS
•Degree candidates.
•Veterans and non-veterans.
•Individuals who need skills for better jobs.
•Non-professionals and professionals, who want to increase their potential for promotion.

Whoever you are, and whatever your needs, you can further your education through the Continuing Education Program at Andover Junior College.
Earn an ASSOCIATES DEGREE IN APPLIED SCIENCE
MANAGMENT ACCOUNTING SECRETARIAL SCIENCES
Or pick up some additional business skills with part-time study. In addition to the business courses Andover offers the following general education courses.

LANGUAGE DEVELOPMENT
INTRODUCTION TO LITERATURE
BUSINESS COMMUNICATIONS
SOCIOLOGY
ORAL COMMUNICATIONS
CONTACT COUNSELING
THE FAMILY
ENGLISH COMPOSITION
ENGLISH AS A FOREIGN LANGUAGE*
PSYCHOLOGY
ECONOMICS
SYMBOLIC COMMUNICATIONS
SOCIOLOGY OF MINORITY GROUPS
LITERATURE OF MINORITY GROUPS

*This bi-lingual program is designed to aid you in learnig English or increasing your fluency so you can complete your studies.

It only requires two nights a week, and in less than two years you could have an Associates Degree in Applied Science. A similar program is available for day students.
FOR FURTHER INFORMATION ON REGISTRATION and course offerings contact the office of Continuing Education at 475-5151, or mail the coupon below. But, do it now, classes begin SEPTEMBER 16th.

NAME.....
ADDRESS.....
CITY.....STATE.....ZIP.....
PHONE.....
Andover Junior College
90 Main Street, Andover, Massachusetts 01810
Accredited Member A.I.C.S. Approved for Eligible Veterans

Hairs Inn
Coiffures
Redken's
Trichoperm
Hair Analysis
ALL REDKEN PRODUCTS
Blow Waving
Perfect Touch
Specializing in Scissors Cutting
281 Main St. (Gardner Bldg.) Rte 38, Wilmington
658 - 4648 CLOSED MONDAYS

Alfred T. O'Connor
YOUR Independent Insurance AGENT SERVES YOU FIRST
INSURANCE
Colonial Park Professional Building
25 Lowell Street Wilmington
Jct. 38 & 129 658 - 3910

Wilmington School Bus Schedules 1975

Kindergarten

Bus K - 1 (A.M.)

(Starts Wednesday, Sept. 3, 1975)

Butters Row & Main Street	8:15
Butters Row & Chestnut Street	8:17
Hillside Way	8:20
397 Chestnut Street	8:21
410 Chestnut Street	8:22
Marion St. & Chestnut Street	8:25
Burlington Ave. & Roberts Road	8:26
Boutwell St. & Taft Road	8:28
Boutwell St. & Aldrich Road	8:29
Forest St. & Aldrich Road	8:30
Forest St. & Cochrane Road	8:31
Forest St. & Congress Street	8:32
Forest St. & Burlington Ave.	8:33
Beech St. & Burlington Ave	8:34
Swain Road & Burlington Ave.	8:35
Dell Drive & Burlington Ave.	8:36
Harris St. & Burlington Ave.	8:38
St. Thomas Church	8:40

Bus K - 1 (P.M.)

(Starts Thursday, Sept. 4, 1975)

Main Street & Lowell Street	12:15
Main Street - Woburn Line	12:19
Woburn Street & Eames St.	12:22
Woburn Street & Morse Ave.	12:23
Woburn Street & Brentwood Ave.	12:24
Woburn Street & Kenwood Ave.	12:27
Woburn Street & West Street	12:28
Kilmarnock Rd. & West Street	12:29
Westdale Ave. & West Street	12:30
Suncrest Ave. & Ridge Road	12:32
Woodland Road & Hanson Road	12:34
Lowell St. & Strout Ave.	12:35
Wildwood St. & Woburn Street	12:36
Wildwood School	12:37
Wildwood St. & Middlesex Ave.	12:38
St. Thomas Church	12:40

Bus K - 2 (A.M.)

(Starts Wednesday, Sept. 3, 1975)

Fairmeadow Rd. & Nichols St.	8:15
Fairmeadow Rd. & Jere Road	8:16
Shawsheen Ave. & Melody Lane	8:18
Shawsheen Ave. & Harold Ave.	8:19
Shawsheen Ave. & Reed Street	8:20
Lake Street & Grove Ave.	8:23
Lake Street & Bay State Road	8:24
Grove Ave. & Winchell Road	8:25
Mildred Rogers School	8:26
Grove Ave. & Main Street	8:27
Oakwood Rd. & Main Street	8:28
Maple St. & Main Street	8:29
Fairfield Rd. & Main Street	8:30
Marjorie Rd. & Main Street	8:31
Laite Road & Main Street	8:32
Dexter St. & Main Street	8:33
Veranda Ave. & Main Street	8:35
St. Thomas & Villanova Hall	8:40

Bus K - 2 (P.M.)

(Starts Thursday, Sept. 4, 1975)

Hopkins Street & Dorchester St.	12:15
Hopkins Street & Shawsheen Ave.	12:17
Bond St. & Shawsheen Ave.	12:18
Wilton Drive & Shawsheen Ave.	12:19
Jacquith Road & Shawsheen Ave.	12:20
Sherburn Place & Shawsheen Ave.	12:21
Ferguson Road & Shawsheen Ave.	12:22
Carter Lane & Shawsheen Ave.	12:23
Grand St. & Shawsheen Ave.	12:24
Bridge Lane & Shawsheen Ave.	12:25
Main Street & Harvard Ave.	12:27
Hobson Ave. & Wiser Street	12:29
Glen Road & Cypress Street	12:31
Glen Road & King Street	12:32
Glen Road & Fay Street	12:33
Glen Road & Clorinda Road	12:34
Glen Road & Drury Lane	12:35
St. Thomas & Villanova Hall	12:38

Bus K - 3 (A.M.)

(Starts Wednesday, Sept. 3, 1975)

Church Street & Clark Street	8:15
Church Street & Temple Street	8:16
Adams Street & Fairview Ave.	8:18
State Street & Belmont Ave.	8:19
Beacon Street & Belmont Ave.	8:20
Columbia Street & Belmont Ave.	8:21
Columbia Street & Church St.	8:22
Sheldon Ave. & Parker Street	8:25
Sheldon Ave. & Allen Park Drive	8:26
Fairmont Ave. & Allen Park Drive	8:27
Fairmont Ave. & Molloy Road	8:28
Laurel Ave. & Molloy Road	8:29
Lowell St. & Molloy Road	8:30
Lowell St. & Parker Street	8:31
Lowell St. & Kiernan Avenue	8:32
Main Street & Kirk Street	8:33
Clark Street & Washington Ave.	8:36
Clark Street & Railroad Ave.	8:37
St. Thomas & Villanova Hall	8:40

Bus K - 3 (P.M.)

(Starts Thursday, Sept. 4, 1975)

Middlesex Ave. & Salem Street	12:15
Arlene Ave. & Salem Street	12:16
Arlene Ave. & Catherine Ave.	12:17
Arlene Ave. & Ella Ave.	12:18
Salem Street & Biggar Ave.	12:20
Ring Avenue & Biggar Ave.	12:21
Salem Street & Cobalt Street	12:22
Salem Street & McDonald Road	12:23
Pineview Rd & McDonald Road	12:25
Salem St. & Jordan Street	12:27
Salem Street & Scaltrito Drive	12:28
Salem St. & Cunningham St.	12:30
Lexington St. & Cunningham St.	12:31
Beeching Ave. & Cunningham St.	12:32
Faulkner Ave. & Fairfield Road	12:33
Faulkner Ave. & Glen Road	12:34
Lake Street - Tewksbury line	12:36
St. Thomas & Villanova Hall	12:40

Bus K - 4 (A.M.)

(Starts Wednesday, Sept. 3, 1975)

Woburn Street & Concord Street	8:15
Woburn Street & Park Street	8:17
Gowing Road & Park Street	8:18
Gowing Road & Marcus Road	8:19
Park Street & Sparhawk Drive	8:20
Woburn St. & Sheridan Road	8:22
Woburn Street & Hawthorne Rd.	8:23
Woburn Street & Marie Drive	8:24
Draper Drive & Buzzell Drive	8:26
Hathaway Rd. & Buzzell Drive	8:27
Hathaway Rd. & Gunderson Road	8:28
Hathaway Rd. & Pilling Road	8:29
Hathaway Rd. & Carson Ave.	8:30
Hathaway Rd. & Sheridan Road	8:31
Hathaway Rd. & Woburn Street	8:32
56 Andover Street	8:34
Ballardvale St. & Lockwood Rd.	8:37
Ballardvale St. & Baland Road	8:38
St. Dorothy's Church	8:43

Bus K - 4 (P.M.)

(Starts Thursday, Sept. 4, 1975)

Federal Street & Liberty Street	12:15
Federal Street & Wilson Street	12:16
Federal Street & Grant Street	12:17
Federal Street & Concord Street	12:18
Middlesex Ave. & Mystic Ave.	12:20
North Street & Carolyn Road	12:22
Dadant Drive & Marcia Road	12:23
Carolyn Road & Marcia Roas	12:24
Linda Road & High Street	12:25
Woburn Street School	12:27
Shady Lane Dr. & Pinewood Road	12:30
Cedarcrest Rd. & Pinewood Rd.	12:31
Oakdale Road & Pinewood Rd.	12:32
Oakdale Road & Shady Lane Dr.	12:33
Birchwood Rd. & Shady Lane Dr.	12:34
Lawrence St. & Shady Lane Dr.	12:35
Lawrence St. & Hamlin Lane	12:36
Lawrence St. & Lawrence Court	12:37
St. Dorothy's Church	12:41

GRADE NINE SCHOOL BUSES

Route One
Trip 1 (8:45 a.m.)

Andover St., Ballardvale St., North Intermediate, Salem St. and Anthony Ave.; Salem St. and Cunningham St.; Salem St. and McDonald Rd.; Lloyd Rd. and Main St.; Grove Ave. and Main St. to High School.

Route Two
Trip 1 (8:45 a.m.)

Fairmeadow Rd. and Nichols St.; Shawsheen Ave. and Nichols St.; Shawsheen Ave. and Hopkins St.; Grove Ave. and Lake St.; Mildred Rogers School to High School.

Trip 2 (9:05 a.m.)

Wildwood School, Wildwood St. and Woburn St., Federal St. and Woburn St,; West St. and Woburn St.; Concord St. and Woburn St. to High School

Route Three
Trip 1 (8:45 a.m.)

Chestnut St. and Hillside Way; 333 Chestnut St., 404 Chestnut St., Main St. and Cook Ave.; Main St. and Eames St.; Woburn St. and Brentwood Ave.; Lucci's Market to High School.

Route Four
Trip 1 (8:45 a.m.)

Wilton Drive and Shawsheen Ave.; Aldrich Rd. and Shawsheen Ave.; Aldrich Rd. and Forest St.; Edwards Rd. and Forest St.; Congress St. and Forest St.; Burlington Ave. and Forest St.; Burlington Ave. and Swain Rd.; Burlington Ave. and Boutwell St.; Boutwell St. and West Intermediate to High School.

Route Five
Trip 1 (8:45 a.m.)

Lowell St. and Strout Ave.; Suncrest Ave. and West St.; Westdale Ave. and West St.; Kilmarnock St. and West St. to High School.

Trip 2 (9:05 a.m.)

Woburn St. School, Park St. and Gowing Rd.; Hathaway Acres to High School.

Anne Marie Cavanaugh to wed David F. McMahan

Mr. and Mrs. William F. Cavanaugh of 374 Main Street, Wilmington have announced the engagement of their daughter, Anne Marie to David Frank McMahan, son of Mr. and Mrs. Howard F. McMahan of 9 Hope Lane, Woburn.

Miss Cavanaugh, a 1974 graduate of Wilmington High School is presently employed at Sentry Insurance in Boston.

Mr. McMahan is a 1973 graduate of Woburn High School and is currently a political science major at the University of Massachusetts at Amherst and will graduate in 1977.

A summer 1977 wedding is planned.

Susan Burns to teach dance

After teaching dance in Reading for seven years, The LaPierre School of Dance is expanding to a Wilmington facility.

Mrs. Margaret LaPierre has announced plans to open a studio at the 129 Karate School in Wilmington Center. The Wilmington classes, she said, will be taught by Susan Burns, who has been affiliated with the LaPierre School since it was founded in 1967.

Beginning as Mrs. LaPierre's student and then as an assistant, she has been an instructor for three years. Miss Burns is a recent graduate of Boston's Teacher Training School with the Dance Teachers' Club of Boston.

Classes will be offered in preschool ballet, combination ballet and tap for grades one through six, jazz for ages eight to ten, and junior high school level ballet and jazz combination.

Classes on other levels will be taught by the LaPierre School in the Reading Community Center. More information is available by calling 944-7039.

DAY CARE & NURSERY

Convenient to Wilmington and Woburn Industrial Parks

657-7215

Back to School Supplies

Herman Work Shoes & Boots

Quoddy Moccasins

Weinberg's OF WILMINGTON

New books at Wilmington Library

Complete Book of Handicrafts edited by Linda Olsheim is a step-by-step guide to popular handicrafts. The text is simple, easy-to-follow, with over a hundred photos and diagrams. There are chapters on jewelry, toymaking, embroidery, macrame, rugmaking, collage, applique, needlepoint and many others.

Complete Handyman Do-It-Yourself Encyclopedia by the editor of **Science & Mechanics** is a compilation of special interest projects and manuals for the repair and care of homes, autos, appliances, and all kinds of hobby equipment. This set of over 20 volumes has chapters on everything from furniture making to making casts of animal tracks.

How to Write and Sell Your Poetry by Marcia Miller offers practical tips for publication and the production of better quality work. There are chapters on how to obtain ideas for poems, how a tape recorder can hellp, how to get information on markets for poetry and how not to become discouraged by rejection.

Sleeping in the Woods by David Wagoner is the latest book of poetry by one of America's finest poets. One does not need an interpreter to understand and appreciate his work. He has great sensitivity to nature and speaks of all creatures with knowledge and love.

The Unfair Advantage by Mark Donohue provides an exciting story of racing by one of the greatest, winner of eight major races. Written during a year of retirement in 1974, Donohue's book examines his cars, their preparations, team strategy, the ever-present danger, and the driver himself.

Skirmish by Clive Egleton is a firm, steading surprising suspenst novel. The assassination of an Arab shiek leads to intrigue, more treachery, international double-dealing, and a love affair.

The Petersburg-Cannes Express by Hans Koning is set mostly in the French Riviera of 1900, and stars two young revolutionaries who prefer using their wits to violence. Andrew and Anna, beguiling bunglers, put freedom and justice first in their pursuit of a former secret police official.

How Many Miles to Babylon? by Jennifer Johnston presents the unusual friendship of Alexander Moore, an upper-class Irish boy, and Jerry Crowe, a peasant boy. The author's sharp, quick, concise style is dramatic and engaging. The scene shifts from the beauty of the Irish countryside to the ugliness of the battle at Flanders during World War I.

CINEMAS 1 & 2
North Reading
Rte. 28
formerly New Meadows
Next to Grant City
Special Engagement
Adults $2.00
1. Funny Lady
7:00 p.m., 9:30 p.m.
Sat. & Sun. Matinee, 3 p.m.
2. Mandingo
7:15 & 9:40 p.m.
Fri. Midnight Show
Every Mon. & Tues.
DOLLAR NIGHT
Wed.-Sun. Adults $1.50
664-2211

BROOKSIDE NURSERY
403 Woburn Street
Wilmington
Enrollments accepted for Sept. 1975
Tel 658-9024

WILMINGTON SCHOOL BUS SCHEDULES 1975

Secondary & Elementary School Buses

Route One

Trip 1, (7:15 a.m.)
Nichols St. and Shawsheen Ave.; Nichols St. and Rand St.; Nichols St. and Fairmeadow Rd.; Jere Rd. and Fairmeadow Rd.; 2 Fairmeadow Rd., Shawsheen Ave. and Hopkins St. to West Intermediate School.

Trip 2, (7:35 a.m.)
Burlington Ave. and Swain Rd.; Forest St. and Burlington Ave.; Forest St. and Congress St.; Forest St. and Edwards Rd.; Forest St. and Aldrich Rd. to High School via West Intermediate School.

Trip 3 (8:05 a.m.)
Ferguson Rd. and Shawsheen Ave.; Shawsheen Ave. and Sherburn Pl.; Aldrich Rd. and Shawsheen Ave.; Aldrich Rd. and Hardin St.; Aldrich Rd. and Kendall St.; Aldrich Rd. and Forest St.; Aldrich Rd. and Winston Ave. to Shawsheen School.

Route Two

Trip 1 (7:15 a.m.)
Shawsheen Ave. & Hopkins St., Shawsheen Ave. & Houghton Rd., to West Intermediate School & High School.

Trip 2 (7:30 a.m.)
Walker School (a.m. only); to West Intermediate School. (Route 7 in p.m.)

Trip 3 (8:15 a.m.)
Harold Ave. & Shawsheen Ave.,Reed St. & Shawsheen Ave., to Shawsheen School.

Trip 4 (8:25 a.m.)
Lake St. & South St., Lake St. & Warren Rd., Lake St. & Fitz Terrace, Lake St. & Main St., Grove Ave. & Winchell Road, to Shawsheen School.

Route Three

Trip 1 (7:10 a.m.)
Nichols St. and Shawsheen Ave.; Nichols St. and Rand St.; Fairmeadow Rd. and Jere Rd.; Fairmeadow Rd. and Nichols St. to High School.

Trip 2 (7:35 a.m.)
Suncrest Ave. and West St.; West St. and Westdale Ave.; West St. and Kilmarnock St. to High School.

Trip 3 (8:05 a.m.)
O'Reilly residence, Wildwood St.; Lowell St. and Woodland Rd.; 89 West Street, Ridge Rd. and Suncrest Ave.; 674 Woburn St. to Wildwood School.

Trip 4 (8:20 a.m.)
707 Woburn St., Woburn St. and Brentwood Ave.; Woburn St. and Morse Ave.; Woburn St. and Eames St.; Tabby Cat Food turn-around; 708 Woburn St., 696 Woburn St. to Wildwood School.

Route Four

(Grades 7-8 and 10-12
Trip 1 (7:10 a.m.)
Main St. and Butters Row; 831 Main St., Main St. across from Eames St.; Main St. at Woburn line; Main St. and Cook Ave.; Main St. and Eames St.; Tabby Cat Food turn-around; Woburn St. and Eames St.; Woburn St. and Brentwood Ave.; Woburn St. and West St. to High School.

Trip 2 (7:30 a.m.)
Marie Drive and Carson Ave.; Hathaway Rd. and Carson Ave.; Hathaway Rd. and Woburn St., girls only to High School.

Trip 3 (8:10 a.m.)
Lowell St. and Kiernan Ave.; Butters Row and Main St.; Lowell St. and Cross St.; Parker St. and Laurel Ave.; Parker St. and Sheldon Ave. to Buzzell, Swain and Walker Schools.

Route Five

Trip 1 (7:15 a.m.)
402 Chestnut St., High and West Intermediate pupils; 364 Chestnut St., High and West Intermediate pupils; 342 Chestnut St., High and West Intermediate pupils; Chestnut St. and Hillside Way, High and West Intermediate pupils; Chestnut St. and Mill Rd., High and West Intermediate pupils; Chestnut St. and Marion St. Ext., High and West Intermediate pupils; Chestnut St. and Butters Row, West Intermediate pupils only; 56 Chestnut St., West Intermediate pupils only, to West Intermediate and High Schools.

Trip 2 (7:35 a.m.)
Central Area Pickup at High School (Adams St.) To West Intermediate.

Trip 3 (8:05 a.m.)
402 Chestnut St., Grades 1-6; 364 Chestnut St., Grades 1-6; 342 Chestnut St., Grades 1-6; 22 Hillside Way, Grades 1-6; 236 Chestnut St., Grades 1-6;Chestnut St. and Mill Road, Grades 1-6;Chestnut Street and Butters Row, Grades 1-6; 96 Chestnut St., Grades 1, 2 and 6; 60 Chestnut St., Grades 1, 2 and 6; To Boutwell and Shawsheen Schools.

Route Six

(Grades 7-8 and 10-12)
Trip 1 (7:05 a.m.)
Wilton Drive and Shawsheen Ave.; West Intermediate (drop and pick-up); Boutwell School, Boutwell St. and Burlington Ave. to High School.

Trip 2 (7:25 a.m.)
Main St. and Lloyd Rd.; Main St. and Dexter St.; Main St. and Grove Ave.; Mildred Rogers School, Grove Ave. and Lake St. (girls only) to West Intermediate School.

Trip 3 (8:10 a.m.)
Burlington Ave. and John St., Grade 6; Burlington Ave. and Forest St., Grade 6; Forest St. and Congress St., Grade 6; Shawsheen Ave. and Jacquith Rd., Grades 1-6, to Shawsheen School.

Trip 4 (8:25 a.m.)
Main St. at Tewksbury line, Grades 1-6; Main St. and Walker St., Grades 1-6; (drop off Grades 1-3 Glen Rd. School); Main St. and Grove Ave., Grades 1-6; Mildred Rogers School, Grades 1-6; Grove Ave. and Park Ave., Grades 1-6, to Shawsheen School.

Route Seven

Trip 1 (7:25 a.m.)
Woburn St. School, Park St. and Gowing Rd. to High School (p.m. trip from West Intermediate to Walker School).

Trip 2 (8:05 a.m.)
Main St. and Butters Row; Main St. at Greer's; Main St. across from Eames St.; Main St., Woburn line; Main St. and Cook Ave.; Main St. and Eames St.; Burlington Ave. and Harris St., Grades 1, 2 and 6 only; Burlington Ave. and Deming Way, Grades 1, 2 and 6 only, to Boutwell and Shawsheen Schools; Boutwell School, Carter Lane and Shawsheen Ave., Grade 6 to Shawsheen School.

Route Eight

Trip 1 (7:15 a.m.)
Lake St. and Grove Ave.; Mildred Rogers School to High School.

Trip 2 (7:25 a.m.)
Butters Row and Main St.; Cross St. and Lowell St.; Parker St. and Laurel Ave.; Parker St. and Sheldon Ave. to West Intermediate School.

Trip 3 (8:05 a.m.)
Rocco's Restaurant, Glen Road School, Glen Road and Dobson St.; Walker School, Whitefield School, High St. and Linda Rd.; Woburn St. School, 401 Woburn St. to Wildwood and Swain Schools.

Route Nine

Trip 1 (7:15 a.m.)
Lucci's Market, Strout Ave., to North Intermediate and High Schools.

Trip 2 (7:30 a.m.)
Glen Rd. and Fay St.; Lake St. and Grove Ave. (boys only) to West Intermediate.

Trip 3 (8:10 a.m.)
Bridge Lane and Brand Ave., Grades 1-); Glen Rd. and Clorinda Rd., Grades 1 and 2 only; Glen Rd. and King St., Grades 1 and 2 only; Glen Rd. School (drop-off and pick-up) Grade 6; Main St. and Williams St., Grade 6; Main St. and Lloyd Rd., Grade 6 to Shawsheen School.

Route Ten

Trip 1 (7:15 a.m.)
Silver Lake Pharmacy, Main St. and Lloyd Rd., to High School.

Trip 2 (7:25 a.m.)
Wildwood School, Woburn St. and Wildwood St. (North Intermediate pupils only); Park St. and Gowing Rd. to North Intermediate School.

Trip 3 (8:05 a.m.)
146 Salem St., Salem St. and McDonald Rd.; 21 McDonald Rd., 45 McDonald Rd. to Woburn St. School.

Trip 4 (8:25 a.m.)
Park St. and Sparhawk Drive; Whitefield School, Grades 5 and 6 to Swain School.

Route Eleven

Trip 1 (7:15 a.m.)
Salem St. and Anthony Ave.; 196 Salem St., Salem St. and Biggar Ave.; Salem St. and Cunningham St.; Salem St. and McDonald Rd.; Salem St. and Jordan St.; Salem St. and Royal St. to High School.

Trip 2 (7:35 a.m.)
Suncrest Ave. and West St.; West St. and Westdale Ave.; West St. and Kilmarnock St. to North Intermediate School.

Trip 3 (8:05 a.m.)
Salem St. and Royal St.; Salem St. and Scaltrito Dr.; Salem St. and Jordan St.; Salem St. and Cunningham St. to Woburn St. School.

Route Twelve

Trip 1 (7:15 a.m.)
Main St. and Dexter St.; Main St. and Grove Ave. to High School (a.m. only, p.m. take Route 10 trip).

Trip 2 (7:30 a.m.)
Federal St. and Concord St.; Federal St. and Lincoln St.; Federal St. and Woburn St.; Woburn St. and West St.; Woburn St. and Concord St. to North Intermediate School.

Trip 3 (7:40 a.m.)
Marie Drive and Woburn St.; Marie Drive and Carson Ave.; Carson Ave. and Hathaway Rd.; Hathaway Rd. and Woburn St. to North Intermediate School.

Trip 4 (8:05 a.m.)
Arlene Ave. and Dorothy Ave.; Anthony Ave. and Catherine Ave.; Salem St. and Frederick Drive; 464 Middlesex Ave. to Woburn St. School.

Trip 5 (8:25 a.m.)
39 West St., West St. and Westdale Ave.; West St. and Lowell St.; Lowell St. and Strout Ave.; 230 Lowell St., to Wildwood School.

Route Thirteen

Trip 1 (7:15 a.m.)
Royal St. and Salem St.; McDonald Rd. and Salem St. (pass stop) Cunningham St. and Salem St. to North Intermediate.

Trip 2 (7:30 a.m.)
Carson Ave. and Marie Drive; Carson Ave. and Hathaway Rd., Hathaway Rd. and Woburn St. (boys only); Woburn St. and Concord St. to High School.

Trip 3 (8:10 a.m.)
Lowell St. and Cross St.; Lowell St. (right-hand pick-up); turn at Avco, Lowell St. (right-hand pick-up); Lowell St. and Dartmouth Ave.; Lowell St. and Commonwealth Ave.; 28 Allen Park Drive, Allen Park Drive and Sheldon Ave., to Walker, Swain and Buzzell Schools.

Route Fourteen

Trip 1 (7:15 a.m.)
Ballardvale St. and Lockwood Rd.; 64 Ballardvale St., 400 Ballardvale St., 402 Andover St., 228 Andover St., 156 Andover St., Andover St. and Woburn St.; Woburn St. and Salem St.; Route 62 and Old Salem St., to High School and North Intermediate School.

Trip 2 (7:35 a.m.)
High School (Adams St. turn-around) to North Intermediate.

Trip 3 (8:05 a.m.)
North Intermediate parking lot; Ballardvale St. and Baland Rd.; Ballardvale St. and Lockwood Rd.; 3 stops between Route 125 and Andover line; 402 Andover St., Andover St. and Route 125; 156 Andover St., 138 Andover St., 106 Andover St., 54 Andover St., 396 Salem St. to Woburn St. School.

Route Fifteen

Trip 1 (7:10 a.m.)
Aldrich Rd. and Shawsheen Ave.; Aldrich Rd. and Kendall St.; Boutwell St. at Boutwell School; Boutwell St. and Burlington Ave. to High School.

Trip 2 (8:05 a.m.)
196 Salem St., Salem St. and Ring Ave.; Biggar Ave. and Ring Ave.; 6 Biggar Ave., to Woburn St. School.

Part or Full Time
RN or LPN
11 - 7 Shift
Part Time RN or LPN
3 - 11 shift
Excellent fringe benefits and salary. Call for appmt.
944 - 1107
GREEN GROVE CONVALESCENT HOME
134 NORTH STREET
NORTH READING

Fashion Show Directors
for
Sarah Coventry Jewelry
No investment, no delivery.
Complete training
No weekly sales quota
High Earnings
CALL
851-9462

PART TIME
Secretary
for
Board of Library Trustees
Apply before
Aug 29
Tewksbury Public Library

KEYPUNCH OPERATOR

Our growing Data Processing Center requires an individual with 1-2 years keypunch experience to operate its keypunch and RJE equipment.

Analog Devices Semiconductor offer an excellent salary, fully paid group health and life insurance, fully paid tuition reimbursement program, and more. Please call Tim Morrison, 935-5565 for an interview appointment.

ANALOG DEVICES SEMICONDUCTOR
829 Woburn Street, Wilmington
An equal opportunity employer

Nurses Aides wanted
Full time, 40 hours
7 A.M. to 3 P.M.
and
3 P.M. to 11 P.M.
shifts
Master Medical BC/BS
9 Paid Holidays
10 Paid Sick Days
2 Weeks Paid Vacation
Salary commensurate with ability
Apply in person

Green Grove Convalescent Home
134 North Street
North Reading

Permanent Help Wanted
Sandwich Wrappers
Please call
658 - 9000

CATERERS HALLS
— BANDS —
Mr. Lucky's
Specializing In Weddings
658-6469
LUCKY REARDON
WILMINGTON, MASS.

Kelley's Oyster House
178 MAIN STREET RTE 28 NO READING 664 2103
Daily Evening Specials

TUESDAY
Twin Lobster
Two Whole Lobsters Baked or Hot Boiled $7.95 Person

THURSDAY
Giant Clam Bake
$6.95

WEDNESDAY
Roast Prime Rib
English cut $4.95
Large cut $6.95

FRIDAY & SATURDAY
Charcoal Broiled Steaks & Seafood Specialties
From $3.95

Sunday thru Thursday
2 for one Dinner Specials
4:00 - 10:00 P.M.
$6.95

OPEN DAILY 11 AM 1 AM LUNCHEON SPECIALS SERVED DAILY

YEE'S
DRIVE - IN
RESTAURANT
The Finest in Cantonese Cuisine
LUNCHEON SPECIALS SERVED DAILY
Except Sundays & Holidays
Open Mon - Thurs 11:30 - 10
Fri & Sat until 11
Sundays & Holidays 12:30 - 10
232 LOWELL ST
Rte 129 - Opp Avco
658-6500

Diane Imbimbo on health committee

Diane Imbimbo of Middlesex Ave., Wilmington has been named to a regional health review committee which last year evaluated nearly $186 million of new health care projects.

Miss Imbimbo has been appointed to the board review and comment committee of the Health Planning Council for Greater Boston, this area's Federally-designated health planning and review agency.

The review committee coordinates the agency's review of "certificate of need" applications filed by health facilities in a 64-town area. Health institutions must file for a certificate before undertaking major changes in service, establishing new programs, or making major capital expenditures.

The Health Planning Council, through its 14 locally-based committees, reviews applications in terms of service area, bed need, financial feasibility, and potential impact within the community.

Recommendations of the local committee and the council are forwarded to the state's Public Health Council, which makes a final determination on each application. Last year, the Public Health Council concurred with over 95% of Health Planning Council recommendations.

Miss Imbimbo is a member of the Council's board of directors and its Area 315 Health Planning Committee. The Area Committee represents health consumers and medical professionals from six communities, including Arlington, Burlington, Lexington, Wilmington, Winchester and Woburn.

COMMONWEALTH OF MASSACHUSETTS
PROBATE COURT

Middlesex, s.s.

To **Linda Riley** of Everett, **Enas Massone** of Malden, **Virginia MacRae, Michael S. Conchiglia** and **Rita Conchiglia,** all of North Reading in the County of Middlesex and to all other persons interested.

A petition has been presented to said Court by **Mary Monson** of Everett in the County of Middlesex representing that she hold: as tenant in common thirteen undivided sixtieths in Parcel A and one undivided fourth in Parcel B parts or shares of certain land lying in North Reading in said County and briefly described as follows:

PARCEL "A"

The land in North Reading, Middlesex County, Massachusetts, being Lots 78, 79, 80 and a part of Lot 77 as shown on a sketch recorded with Middlesex South District Registry of Deeds in Book 5266, Page 578, the same also being shown as Lots 78, 79, 80 and a part of Lot 77 on a "Plan of Brookside Terrace in North Reading, Surveyed for Chas. L. Batchelder, C.R. Herrick, Civil Eng'r, Mary 1913" and recorded with Middlesex South District Deeds in Plan Book 216, Plan 23, bounded and described as follows: Beginning at the junction of the northeast corner of a right of way in the southerly line of the proposed junction road; thence the line runs SOUTHEASTERLY by the westerly line of said right of way, 103.3 feet to an iron pipe which is 3 feet easterly from the northeasterly corner building; thence SOUTHERLY 1.7 feet easterly from the southeasterly corner of said building, 77.1 feet to the southeasterly corner of the granted premises; thence SOUTHWESTERLY 150 feet, more or less, by Lots 78, 79, and 80 to the southeasterly corner of Lot 81 as shown on said plan; thence NORTHERLY by the easterly line of Lot 81, 164 feet to the southerly line of the proposed junction road; thence EASTERLY 150 feet by said line of the junction road to the point of beginning.

Containing 25,126 square feet of land, more or less.

PARCEL "B"

The land in North Reading, Middlesex County, Massachusetts, being a part of Lot 77 as shown on a "Plan of Brookside Terrace in North Reading, surveyed for Chas. L. Batchelder, C.R. Herrick, Civil Eng'r, May 1913" and recorded with Middlesex South District Deeds in Plan Book 216, Page 23, bounded and described as follows:

Beginning at the northwest corner of Lot 77 on the southerly side of Junction Road; thence SOUTHEASTERLY by Junction Road, 69.22 feet; thence SOUTH on Lot 77 by Lot 75, 275 feet to Martin River; NORTHWESTERLY by Martin River, 50 feet, more or less, to Lot 87; NORTHEASTERLY by Lot 87, 81 feet to a right of way; SOUTHEASTERLY 32 feet (22 feet parallel to a portion of Lot 77 now of Pasquale Capuano and a 10 foot right of way; NORTHEASTERLY along the right of way, 11.7 feet from southeasterly corner building, 87.1 feet, to a point 13 feet from the northeasterly corner of the building. NORTHWESTERLY 103.3 feet to the point of beginning.

setting forth that she desires that all of said land may be sold at private sale for not less than Four Thousand two hundred dollars, and praying that partition may be made of all the land aforesaid according to law, and to that end that a commissioner be appointed to make such partition and be ordered to make sale and conveyance of all, or any part of said land which the Court finds cannot be advantageously divided either at private sale or public action, and be ordered to distribute the net proceeds thereof.

If you desire to object thereto you or your attorney should file a written appearance in said Court at Cambridge before ten o'clock in the forenoon on the eighth day of September 1975, the return day of this citation.

Witness, EDWARD T. MARTIN, Esquire, First Judge of said Court, this fifth day of August 1975.

John V. Harvey
Register.

A14, 21, 28

Temple Shalom holiday schedule

Hersh Goldman, cantor.

Rosh Hashanah: Evening service, Friday, Sept. 5; Mincha, 6:30, Marriv 7:30.

Morning service: First Day, Saturday, Sept. 6, service begins at 9 o'clock; Mincha, 6:30 p.m. Maariv 7:10 p.m.

Morning service: Second day, Sunday, Sept. 7. Service the same as above. Shofar will be sounded on Sunday only.

Yom Kipper: Evening service Sunday, Sept. 14; Mincha, 5 o'clock; Kil Nidre, 6:35.

Morning service begins at 9 a.m. September 15; Yiskor (memorial service) starts at approximately 12 noon; Mincha will start at approximately 5 p.m.

Sounding of the shofar will be at 7:45 p.m. (Mirriav will follow immediately).

COMMONWEALTH OF MASSACHUSETTS
PROBATE COURT

Middlesex, SS.

To all persons interested in the estate of **Albert O. Waterman** late of North Reading, in said County, deceased.

A petition has been presented to said Court for probate of a certain instrument purporting to be the last will of said deceased by **Dorothy M. Waterman** of North Reading in the County of Middlesex praying that she be appointed executrix thereof without giving a surety on her bond.

If you desire to object thereto you or your attorney should file a written appearance in said Court at Cambridge before ten o'clock in the forenoon on the eleventh day of September 1975, the return day of this citation.

Witness, EDWARD T. MARTIN, Esquire, First Judge of said Court, this sixth day of August 1975.

JOHN V. HARVEY,
REgister

A14,21,28

LOST BANK BOOK: The following bankbook is lost and application has been made for payment of the amount in accordance with Sec. 20, Ch. 167 GL. Payment has been stopped. Bankbook 12520 Commercial Bank and Trust. A73t

COMMONWEALTH OF MASSACHUSETTS
PROBATE COURT

Middlesex, ss.

To all persons interested in the estate of **Evangeline M. Power** late of Wilmington in said County, deceased.

A petition has been presented to said Court, praying that **Patricia A. Howlett** of Wilmington in the County of Middlesex or some other suitable person, be appointed administratrix of said estate.

If you desire to object thereto you or your attorney should file a written appearance in said Court at Cambridge before ten o'clock in the forenoon on the 21st day of August 1975, the return day of this citation.

Witness, Edward T. Martin, Esquire, First Judge of said Court, this 22 day of July 1975.

John V. Harvey,
Register.

A7,14,21

The World of Entertainment **The "Inn Lounge" Inn-troduces**

RAINBOW
Tues to Sat from 9 P.M.

The Meeting House Buffet
- Now 7 days a week
$4.95, Children $1.95
All You Can Eat!
No cover
No Minimum
Proper Attire Required

Holiday Inn
LOWELL/TEWKSBURY
ROUTES 495 & 38
Phone 851-7301

"Dyn-o-mite specials!"

BAKED STUFFED BROILED CAPE ISL. **HADDOCK** $2.79
PETIT FILET **SCALLOPS** $3.29
BAKED STUFFED **MIGNON** $3.49
SHRIMP $4.99
SURF & TURF $5.29

above served with famous "99" salad and choice of potato...

99 RESTAURANT/PUBS
317 Salem St, LYNNFIELD
464 Lowell St., ANDOVER
Rte 3 So & 228 HINGHAM/ROCKLAND
Rte 125 NORTH ANDOVER

the trading post

USE THE FORM BELOW to place your Trading Post ad or call 658-2346 and bring in $1 before Wed. noon

wanted

Wilmington or surrounding area. Looking to buy building lots or older homes needing renovation. 657-4039 after six. J31-A28

Wanted: Single or double skimobile trailer with tilt bed. 851-5465. A21,28

Wanted, tennis players, intermediate, to share day contract for fall season in Reading. 658-5460 or 664-4053. A21

Companion wanted for pre-schooler. Mother in Dascomb Road area will care for child. Great opportunity for working mother. 851-7735. A21

free

Free kittens, litter trained. 658-8329 after 1:30 p.m. A21

Two lovable, playful "money" variety, one a tiger, the other a gem. 657-7073. A21

lost

Did Clarence follow your child home? Lost, gray Siamese cat, male, kink in tail. Family pet. Reward offered. 658-4396. If no answer, please keep trying. A14,21

Lost, Raleigh Rudge 10 speed bicycle. White. Reward. 658-3492. A21

Found, seal point Siamese kitten with collar. 658-9022. A21

misc

Auto loans: Stop in and see us for simple interest auto loans. Melrose Savings Bank, Rt. 129 and Lucci's Shopping Center, Wilmington. U

Breaking up a home? We buy contents. Anything old, furniture, china, glass. We pay cash. 658-8121 any time. U

yard sales

School clothes available. Route 38 Flea Market, Wilmington/Tewksbury town line, every Sunday, rain or shine. Plenty of bargains. A cold, expensive winter is coming. Save. A21

Yard sale, Thursday, Friday, Saturday and Sunday. Snow blower, bench saw, many tools. Household articles and toys. 169 Andover St., Wilmington. A21

Yard sale, 44 Brand Ave., Wilmington, off Route 38 at Rocco's. August 23 and 24 from 10 a.m. to 4 p.m. Rain dates August 30-31. A new Pollenex whirpool, bath, housewares, bed linens, jewelry, tables, kitchen chairs, drapes and curtains. Rugs, antiques, toys, new toiletries, children's books and books, records - something for everyone. A21

Yard sale, 40 Swain Road, off Route 62, near Burlington line. 10 a.m. to 4 p.m. Saturday, August 23. Saddles, furniture, clothing, etc. Rain date August 30. A21

Yard sale, Something for everyone, priced to sell. 239 Shawsheen Ave., Wilmington, Saturday, August 23. Rain date Sunday, August 24. A21

for rent

Apartment for rent in Lawrence, near Route 495. One and two bedrooms, luxury apartments. Carpet, balconies, etc. $185 and $195 includes all utilities. No pets. 1-683-3801. U

Methuen-Route 495. New deluxe garden apartments near Route 93. Twenty-five minutes to Boston. Disposal, carpet, balconies, etc. One and two bedrooms at $169 and up. Heated. No pets. 1-685-7848. U

Andover-Lawrence line on Route 495, near Route 93. Twenty-five minutes to Boston. One and two bedroom apartments. WW, disposal, etc. $175 and up. Heated. No pets. 1-683-3801. U

Office and Retail space for rent. Newly renovated building under new management. Prime locations, reasonable cost. Call Dave Gagnon, 658-5626. J31-O22

Apartment for rent. Wilmington Square, $150. 944-9107. A14,21

for sale

Cap camper for pickup truck. Excellent condition, has many features. Also slide for above-ground swimming pool. 658-9557. A21

Land for sale. Approximately 18,000 sq. ft. surveyed for land court for certified title. Excellent building lot, 100' x 180'. 389-7507. A21,28

1970½ Ford Falcon/Torino station wagon. Standard shift, radio, two snow tires (unmounted) included. Best offer over $900. 658-2917 after 6 p.m. A21,28

Nine piece dining room set and chandelier. Excellent condition. Asking $500.00. 658-5793 after 5 p.m. A21

Dining room set, living room set. Best offer. Good condition. 658-9024 evenings. A21

Rebuilt bikes, 16" to 26". Lots of wheels and bike parts for sale. Parrella's 148 Ballardvale St., Wilmington. 658-8176. Please call first. U

For sale, parts for all electric shavers. Ronson, Sunbeam, Remington, Norelco and Schick shavers. A & K Jewelers. Stoneham Square, 438-1250. U

services

Typing in home on electric typewriter. College students, authors, etc. 658-9779 9 a.m. to 10 a.m. or 7 p.m. to 8 p.m. Reasonable rates. A21

Clocks repaired. Quality craftsmanship performed by certified master clockmakers. From cuckoo clocks to grandfather clocks. The Clockfolk of New England. 658-558.. 9 a.m. to 9 p.m. House calls for large clocks. A14-O2

House Painting. Inside and out. Carpenter work and roof repairs. Free estimates. Robert Babine, 658-3321 or 657-4026. U

Lawn mower repairs, tuneups and service. For pickup, 658-5169. U

P & C Painting Co. Interior, exterior, paper hanging. Free estimates. 658-3778. Paul Pintrich. U

General sewing. Experienced stitcher will alter hems, and other work, on dresses, coats, gowns, slacks, men's trousers and drapes. Reasonable. Call Rose at 658-9282. U

Bill's lawn mower repair service. Also snow blower and all small engine repair. 851-9618. J31-A21

ATTENTION DEMONSTRATORS

Toys and gifts. Work now thru December. Free sample kit. No experience needed. Call or write Santa's Parties. Avon, Conn. 06001. Phone 1(203) 673-3455. Also booking parties.

Clip - Fill Out - and Mail

Town Crier, Box 460, Wilmington, Mass. 01887

Trading Post
25 words
$1

NAME _____

ADDRESS _____

_____

Run my ad for ___ weeks
I enclose $___

Enclose $1.00 for each week Trading Post ad is to run

Copy must be received in the Town Crier office by 5 p.m. Tuesday

_____ _____ _____ _____ _____
_____ _____ _____ _____ _____
_____ _____ _____ _____ _____
_____ _____ _____ _____ _____
_____ _____ _____ _____ _____ 25th word

5c each additional word

Your one dollar buys both editions

J. W. Park
Carpentry Repairs
Masonry Roofing
658 - 2041
82 High St. Wilmington

LOST DOG
Minature Poodle, all Black Male. black collar with white flea collar.
Lost Thursday August 14 in the vicinity of Shawsheen St. and Arlington Road, Tewksbury.
Children's Pet Reward
Call 658-8326

James H. White, Jr.
carpenter
Additions and Remodeling
69 West Street
Wilmington, Mass.
Tel. 658-3141

DUNN'S BIKE SHOP

Schwinn
Take Route 28 to Haven St. at Reading Square. Gould St off Haven St., off Route 28

HOURS: 9 to 6
Thurs. & Fri. til 9
944-9221
16 Gould St.
Reading

Warren Mickle
FLOORS
ARMSTRONG VINYL & LINOLEUM
CARPET FOR PORCHES
VIKING CARPETS FOR KITCHENS
FORMICA COUNTER TOPS
CERAMIC TILE
CALL 658-9503

DAVID J. FULLER & SONS
Carpentry
Remodeling
658 - 6370

IF YOU DRINK WHEN YOU DON'T WANT TO THAT'S OUR BUSINESS
ALCOHOLICS ANONYMOUS
Write To
Laurie Road, Tewksbury

Front End Loader
Back Hoe Work

658-4682
Rocky Yentile

JUNK CARS REMOVED FREE
AL'S AUTO PARTS
CHARLIE DUFFY
658 - 4558

WE BUY
Used or Junk Cars & Trucks
Woburn Truck Parts Inc.
933-1546

KENSO CORP.
29 Veranda Ave.
Wilmington, Mass.
658 - 2787
Call after 6 p.m.
For free estimate

BACKHOE-TRUCKING
SHOVEL & BLADE DOZES
FILL-GRAVEL-LOAM
SEPTIC SYSTEMS
SEWER & WATER MAINS
MASONRY
NEW HOMES
COMMERCIAL BUILDINGS
ADDITIONS
GARAGES-PLAYROOMS
REMODELING & RENOVATIONS
CUSTOM KITCHEN CABINETS
DECKS-PORCHES

CHEMPRO
CLEANING SPECIALISTS INC.
Complete Janitorial Service

☐ CARPETS CLEANED
Steam extraction
Dry foam
☐ WALLS
Wood work
etc.
☐ FULLY INSURED
All work guaranteed
☐ MASTER CHARGE
Accounts Welcome
We've had a clean record for 6 years. Serving Greater Boston since 1969
Bus. 658-5958 Res. 657-7363

KEN STRONG PAINTING CONTRACTOR
Interior & Exterior
Commercial & Residential
Specializing in
Spray Painting
658-8233

Industrial & Commercial Wiring
Free Estimates
Don Small
Electrical Contractor, Inc.
31 Arlene Avenue
658 - 811?

NEED ELECTRICIAN?
HOUSE WIRING
REPAIRS
CALL
657-7752
Licensed

D & S Electric
Licensed Electricians
Residential
Commercial
Industrial
24 Hour
Emergency Service
658 - 2668

COKE - TAB
FRESCA - SPRITE
FANTA
CASE 24
12 OZ CANS
$3.99

7 Up
4.39 CASE

LITE
BEER
5.99 CASE

MILWAUKEE
PREMIUM BEER
3.99 CASE

fresh
MILK
1.35 GAL

GROUND CHUCK
PATTIES
4# BOX
4.99

ARMOUR CAMPFIRE
FRANKS
LB PKG
79¢

FRESH PICKED DAILY
SWEET CORN
DOZ
99¢

ELIA'S
WILMINGTON'S FINEST MEAT
NORTH WILMINGTON CENTER

Elderly woman flees assailant in cemetery

A Wilmington man has been committed to the Bridgewater State Hospital for observation in connection with an attack on an elderly woman in Wildwood Cemetery last Thursday.

The woman, who was shaken up but otherwise unhurt, was walking in the back part of the cemetery about 1 p.m. when she met her assailant. He spoke conversationally at first, but then put his arm around her and threatened her with a knife. The woman, though was able to breaf free and run, attracting the attention of a cemetery employee.

Police were summoned, and the woman was driven home. Officer John Ritchie was put in charge of the investigation.

On Friday a warrant was issued charging a suspect with assault with a dangerous weapon. The man was taken to Woburn District Court by his father and was then committed.

St. Dorothy's Church

The Rev. Joseph W. Leahy, pastor; the Rev. William P. Smith, associate pastor. 658-3550.

Baptisms: The second and fourth Sundays of the month; parental instruction class first Fridays at 8 p.m.

Masses: 7:30, 9:00 and 10:30 a.m. and 12:00 noon; daily at 9:00 a.m.; Saturday Vigil at 5:15 p.m.

Confessions: Saturdays from 4 to 5 and 7:30 to 8 p.m.; evening before First Fridays from 7:30 to 8.

Wilmington Senior Set

The Wilmington Council on Aging will sponsor a buffet luncheon on Thursday, August 21 at the K of C Hall from 1 to 4 p.m.

On Sunday, August 24 the Wilmington Crusaders will host an outing at Whalom Park. The buses will leave the Drop-in-Center at 10 a.m. Please be at the center no later than 9:45 a.m.

The Public Health Nurse will not be at the Center for blood pressures until the first week in September.

Any senior seeking information on the Center or the Council on Aging is urged to call 657-7595.

The next Council on Aging meeting will be on Monday, August 25 at the Center at 7 p.m. All seniors will be most welcome.

FINANCIAL DATA REAL ESTATE
SERVICES: BOOKKEEPING, SYSTEMS, TAX RETURNS, MANAGEMENT
*CONFIDENTIAL, REASONABLE RATES
MR. O'SHEA
944-6626
SERVING: WILMINGTON, TEWKSBURY, BILLERICA, READING

Shawsheen Beauty Salon
161 Shawsheen Ave.
Want to beat the heat?
Keep cool at the Coolest Shop in Town
All types of Beauty Service
His & Hers
Mon, Tues & Sat 9 - 5
Thurs & Fri 9 - 9
658 - 9475

Emerson Realtors
REAL ESTATE
841 Main St
TEWKSBURY
Tel. 851-3731

MARION T MURPHY
943 Main Street
REAL ESTATE
RESIDENTIAL-COMMERCIAL-INDUSTRIAL
658 - 3581

Christopher J. Barrett
MLS MULTIPLE LISTING SERVICE
Realtor
REALTOR
2 full time offices
Real Estate Appraising
Multiple Listing Service
We Serve Your Best Interest
312 Main St. Wilmington 658 - 5062
61 Albion St. Wakefield 245 - 5011

A. & M. Fenton Realty, Inc.
MLS MULTIPLE LISTING SERVICE
104 LOWELL STREET
WILMINGTON, MASS.
658-3221, 944-6457
REALTOR
Multiple Listing Service
Real Estate Appraising
Listings Wanted
trust us to provide ...
Honest, Professional Service

TOWN OF WILMINGTON

BOARD OF APPEALS
Case 45-75

A Public Hearing will be held at the Town Hall Annex, 150 Middlesex Avenue, on Tuesday evening September 9, 1975 at 7:00 p.m. on the application of **Martin & Mary Kuchler,** 14 South Street to acquire a variance to erect a Swimming Pool within the required reserve side yard. (Assessor's Map 35, Parcel 9).

Bruce MacDonald,
A21,28 Board of Appeals

BOARD OF APPEALS
Case 46-75

A Public Hearing will be held at the Town Hall Annex, 150 Middlesex Avenue, on Tuesday evening, September 9, 1975 at 7:00 p.m. on the application of **Jackson Brothers Inc.** 15 Harris St. to acquire a variance to build a single family dwelling within the required reserve side yard, (to acquire a 1 foot variance on Franklin Avenue), (Assessor's Map 90-A, Parcel 33).

Bruce MacDonald,
A21,28 Board of Appeals

BOARD OF APPEALS
Case 47-75

A Public Hearing will be held at the Town Hall Annex, 150 Middlesex Avenue, on Tuesday evening, September 9, 1975 at 7:00 p.m. on the application of **Jackson Brothers, Inc.** 15 Harris St. to acquire a variance to build a single family dwelling (Franklin Avenue) within a required reserve side yard, (to acquire a one foot variance) (Assessor's Map 90-A, Parcel 34).

Bruce MacDonald,
A21,28 Board of Appeals

BOARD OF APPEALS
Case 48-75

A Public Hearing will be held at the Town Hall Annex, 150 Middlesex Avenue on Tuesday evening, September 9, 1975 at 7:00 p.m. on the application of **Richard MacDonald,** 90 Montvale Avenue, Stoneham, to acquire a variance to conduct a Commercial Business in a SRB Zone at 2 Main Street, (Assessor's Map 55, Parcel 199).

Bruce MacDonald,
A21,28 Board of Appeals

BOARD OF APPEALS
Case 49-75

A Public Hearing will be held at the Town Hall Annex, 150 Middlesex Avenue, on Tuesday evening, September 9, 1975 at 7:00 p.m. on the application of **Avco Systems Division** 201 Lowell Street to acquire a variance to erect signs within a reserve yard area. (Assessor's Map 48, Parcel 73A).

Bruce MacDonald,
A21,28 Board of Appeals

BOARD OF APPEALS
Case 50-75

A Public Hearing will be held at the Town Hall Annex, 150 Middlesex Avenue on Tuesday evening, September 9, 1975 at 7:00 p.m. on the application of **Charles & Ruth Doucette,** 13 Allen Park Drive, to acquire a variance to erect a shed within a required reserve side and back yard. (Assessor's Map 49, Parcel 136).

Bruce MacDonald,
A21,28 Board of Appeals

BOARD OF APPEALS
Case 51-75

A Public Hearing will be held at the Town Hall Annex, 150 Middlesex Avenue on Tuesday evening, September 9, 1975 at 7:00 p.m. on the application of **Jak-Len Wilmington Realty Trust,** 420 Butman Road, Lowell, to acquire a variance to erect a Single family dwelling on Freeport Drive within a reserve required side yard. (Assessor's Map 100, Parcel 670).

Bruce MacDonald,
A21,28 Board of Appeals

BOARD OF APPEALS
Caue 52-75

A Public Hearing will be held at the Town Hall Annex, 150 Middlesex Ave. on Tuesday evening, September 9, 1975 at 7:00 p.m. on the application of **Carlo Francella,** 687 Main Street to acquire a variance to build an addition within the required reserve side yard. (Assessor's Map 39, Parcel 11A).

Bruce MacDonald,
A21,28 Board of Appeals

Land Wanted
Would like one or two building lots in Wilmington.
Will pay top dollar. Call:
C. A. Mack Assoc.
658 - 2400

WE NEED LISTINGS
BUYERS WAITING
Oakdale Real Estate
2136 Main St
Tewksbury
272-7660

TOWN OF WILMINGTON

BOARD OF SELECTMEN
OFFICIAL MAP

Case No. S-20-75 **Map 20-20**

A public hearing will be held at the Town Hall, Middlesex Avenue, on Monday, September 15, 1975, at 7:30 p.m. on the application of Doris B. Ellis, 46 Mary Street, Arlington, Massachusetts, to acquire a variance to construct a single family dwelling on a parcel of land owned by Robert J. & Doris B. Ellis, 46 Mary Street Arlington, Mass., on a way known as Blanchard Road (shown on Assessor's Map 20 as Parcel 20) and not shown on the Official Map (G.L. 41, Section 81E).

A. Daniel Gillis, Chmn.
A21,28 Board of Selectmen